

THE
DOCK-
LANDS
RESIDENCES

The Melbourne
Collection

SPACIOUS ONE
1 Bedroom, 1 Bathroom
& Winter Garden

Total Area	73.5m²
Internal Area	64.0m ²
Winter Garden	9.5m ²

Residences

09-01
10-01
11-01
12-01
13-01

Level 09-13

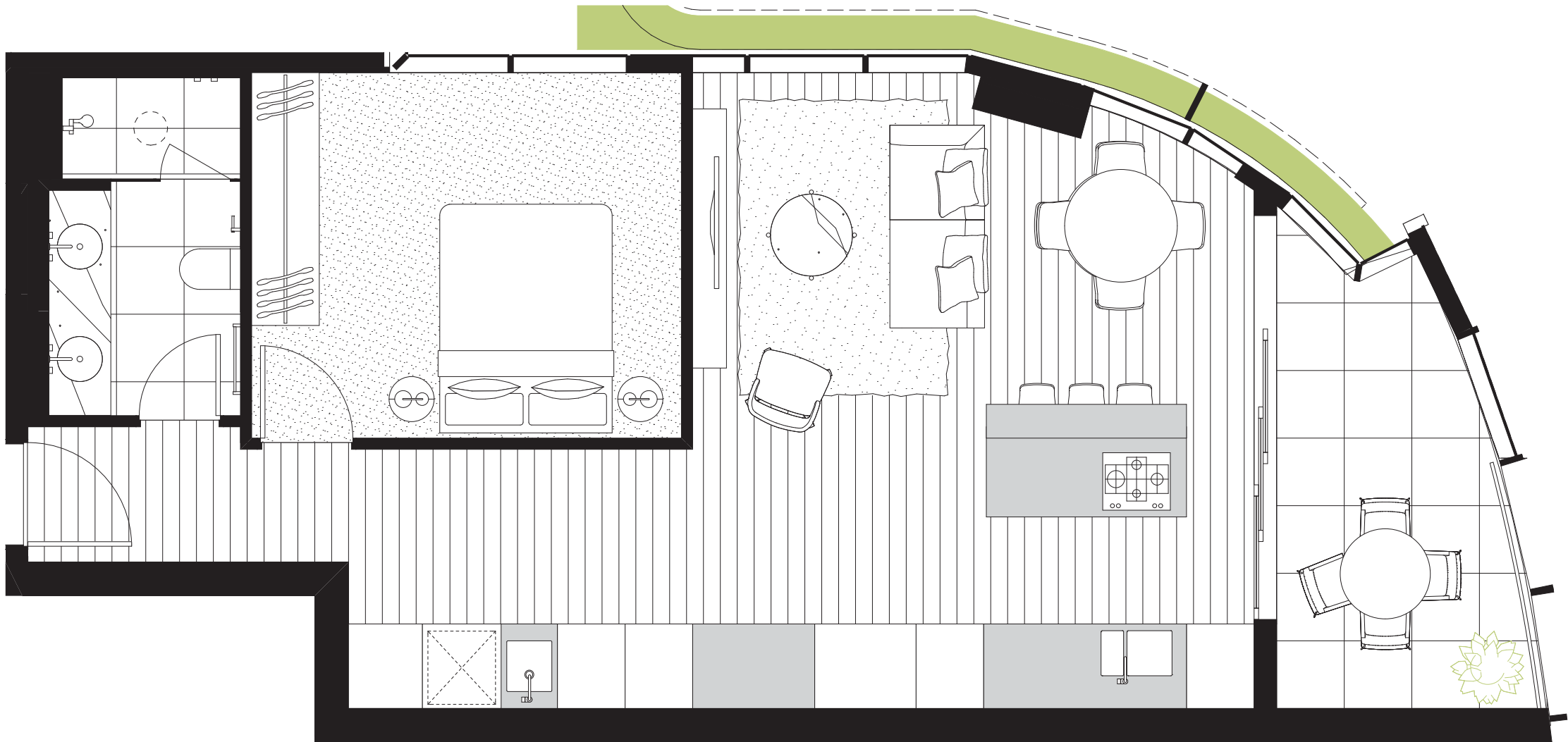
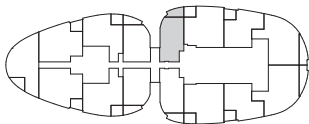

All information set out in the marketing material is provided in good faith but does not form part of or constitute an offer or contract. Dimensions, layout, design features, views, areas, images, photographs and artist's impressions are for presentation purposes and indicative only. They are also subject to change in accordance with the contract of sale. All area calculations are based on the Property Council of Australia method of measurement guidelines and are estimates only. Any dimensions or areas may differ from surveyed areas due to different methods of measurement. Final product may differ from that described. Furnishings are not part of the purchase price. Purchasers should check the plans and specifications included in the contract of sale carefully prior to signing the contract of sale to ensure your satisfaction of suitability of the property for your requirements.

THE MELBOURNE
COLLECTION

Residences
09-01 10-01 11-01
12-01 13-01



THE
DOCK-
LANDS
RESIDENCES

The Melbourne
Collection

PREMIER TWO
2 Bedroom, 2 Bathroom
& Winter Garden

Total Area	103.0m²
Internal Area	94.5m ²
Winter Garden	8.5m ²

Residences

- 09-02
- 10-02
- 11-02
- 12-02
- 13-02
- 14-02

Level 09-14

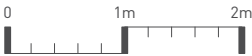
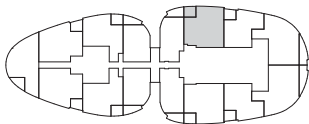

All information set out in the marketing material is provided in good faith but does not form part of or constitute an offer or contract. Dimensions, layout, design features, views, areas, images, photographs and artist's impressions are for presentation purposes and indicative only. They are also subject to change in accordance with the contract of sale. All area calculations are based on the Property Council of Australia method of measurement guidelines and are estimates only. Any dimensions or areas may differ from surveyed areas due to different methods of measurement. Final product may differ from that described. Furnishings are not part of the purchase price. Purchasers should check the plans and specifications included in the contract of sale carefully prior to signing the contract of sale to ensure your satisfaction of suitability of the property for your requirements.



THE MELBOURNE
COLLECTION

Residences

09-02 10-02 11-02
12-02 13-02 14-02



THE
DOCK-
LANDS
RESIDENCES

The Melbourne
Collection

DELUXE TWO
2 Bedroom, 1 Bathroom
& Winter Garden

Total Area	80.0m²
Internal Area	72.0m ²
Winter Garden	8.0m ²

Residences
09-03

Level 09

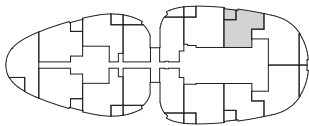

All information set out in the marketing material is provided in good faith but does not form part of or constitute an offer or contract. Dimensions, layout, design features, views, areas, images, photographs and artist's impressions are for presentation purposes and indicative only. They are also subject to change in accordance with the contract of sale. All area calculations are based on the Property Council of Australia method of measurement guidelines and are estimates only. Any dimensions or areas may differ from surveyed areas due to different methods of measurement. Final product may differ from that described. Furnishings are not part of the purchase price. Purchasers should check the plans and specifications included in the contract of sale carefully prior to signing the contract of sale to ensure your satisfaction of suitability of the property for your requirements.

THE MELBOURNE COLLECTION

Residences
09-03



THE
DOCK-
LANDS
RESIDENCES

The Melbourne
Collection

PREMIER TWO
2 Bedroom, 2 Bathroom
& Balcony

Total Area	114.5m²
Internal Area	101.5m ²
Balcony	13.0m ²

Residences
09-04

Level 09

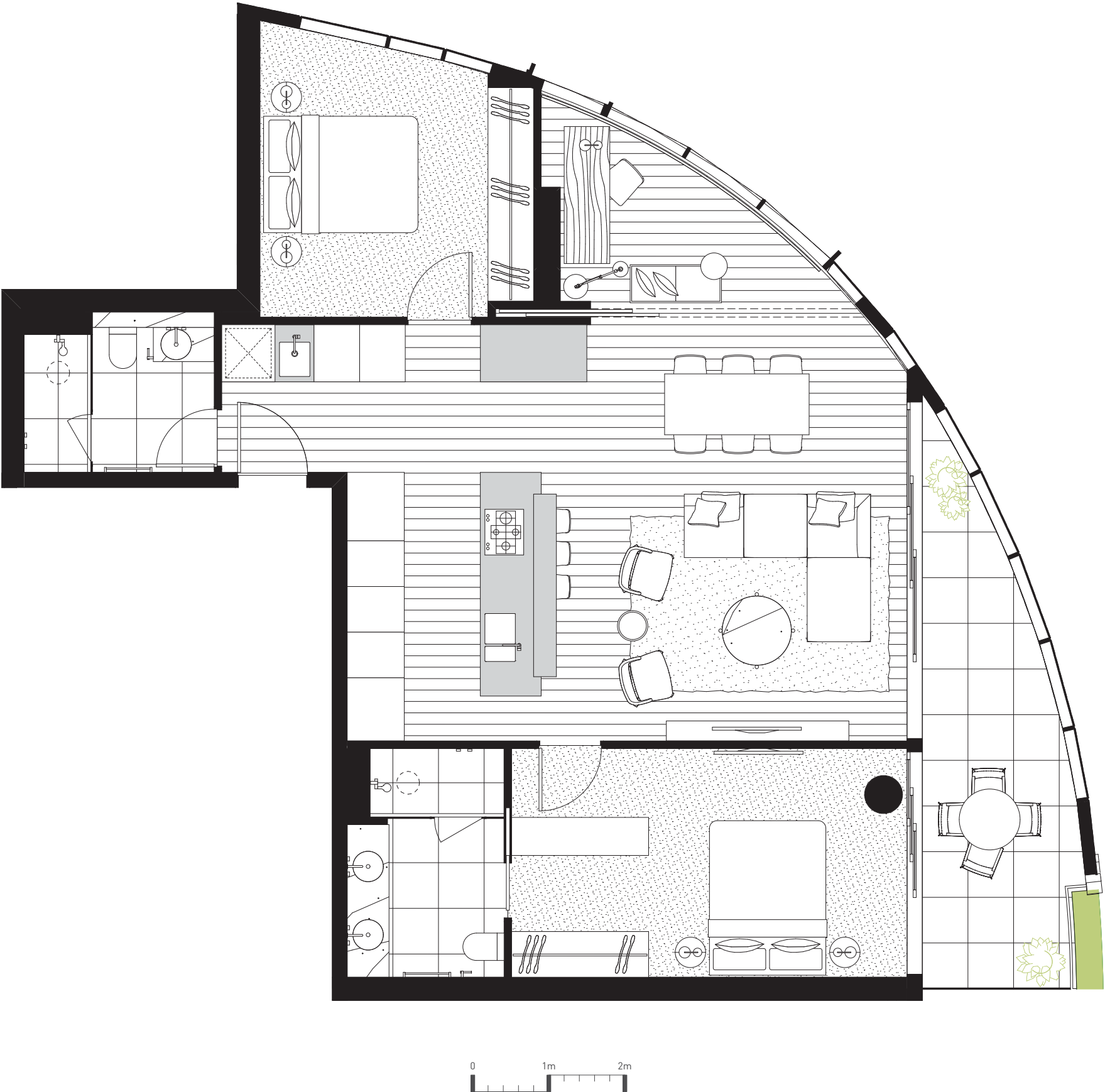
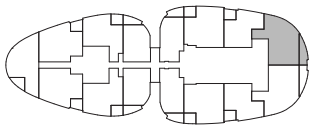

All information set out in the marketing material is provided in good faith but does not form part of or constitute an offer or contract. Dimensions, layout, design features, views, areas, images, photographs and artist's impressions are for presentation purposes and indicative only. They are also subject to change in accordance with the contract of sale. All area calculations are based on the Property Council of Australia method of measurement guidelines and are estimates only. Any dimensions or areas may differ from surveyed areas due to different methods of measurement. Final product may differ from that described. Furnishings are not part of the purchase price. Purchasers should check the plans and specifications included in the contract of sale carefully prior to signing the contract of sale to ensure your satisfaction of suitability of the property for your requirements.

THE MELBOURNE COLLECTION

Residences
09-04



THE DOCKLANDS

RESIDENCES

The Melbourne Collection

PREMIER TWO
2 Bedroom, 2 Bathroom
& Balcony

Total Area	114.5m²
Internal Area	101.5m ²
Balcony	13.0m ²

Residences
09-05

Level 09

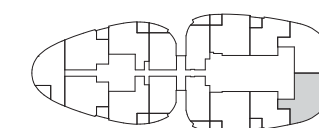

All information set out in the marketing material is provided in good faith but does not form part of or constitute an offer or contract. Dimensions, layout, design features, views, areas, images, photographs and artist's impressions are for presentation purposes and indicative only. They are also subject to change in accordance with the contract of sale. All area calculations are based on the Property Council of Australia method of measurement guidelines and are estimates only. Any dimensions or areas may differ from surveyed areas due to different methods of measurement. Final product may differ from that described. Furnishings are not part of the purchase price. Purchasers should check the plans and specifications included in the contract of sale carefully prior to signing the contract of sale to ensure your satisfaction of suitability of the property for your requirements.

THE MELBOURNE COLLECTION

Residences
09-05



THE
DOCK-
LANDS
RESIDENCES

The Melbourne
Collection

DELUXE TWO
2 Bedroom, 1 Bathroom
& Winter Garden

Total Area	78.5m²
Internal Area	70.5m ²
Winter Garden	8.0m ²

Residences
09-06

Level 09

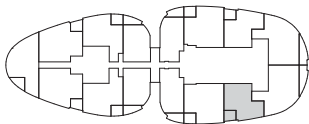

All information set out in the marketing material is provided in good faith but does not form part of or constitute an offer or contract. Dimensions, layout, design features, views, areas, images, photographs and artist's impressions are for presentation purposes and indicative only. They are also subject to change in accordance with the contract of sale. All area calculations are based on the Property Council of Australia method of measurement guidelines and are estimates only. Any dimensions or areas may differ from surveyed areas due to different methods of measurement. Final product may differ from that described. Furnishings are not part of the purchase price. Purchasers should check the plans and specifications included in the contract of sale carefully prior to signing the contract of sale to ensure your satisfaction of suitability of the property for your requirements.



CAPITAL ALLIANCE
INVESTMENT GROUP

THE MELBOURNE COLLECTION

Residences
09-06



THE DOCKLANDS

RESIDENCES

The Melbourne Collection

PREMIER TWO
2 Bedroom, 2 Bathroom
& Winter Garden

Total Area	102.0m²
Internal Area	93.5m ²
Winter Garden	8.5m ²

Residences

09-07
10-07
11-07
12-07
13-07
14-07

Level 09-14

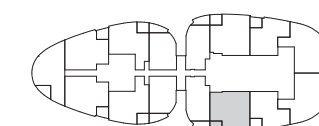

All information set out in the marketing material is provided in good faith but does not form part of or constitute an offer or contract. Dimensions, layout, design features, views, areas, images, photographs and artist's impressions are for presentation purposes and indicative only. They are also subject to change in accordance with the contract of sale. All area calculations are based on the Property Council of Australia method of measurement guidelines and are estimates only. Any dimensions or areas may differ from surveyed areas due to different methods of measurement. Final product may differ from that described. Furnishings are not part of the purchase price. Purchasers should check the plans and specifications included in the contract of sale carefully prior to signing the contract of sale to ensure your satisfaction of suitability of the property for your requirements.



CAPITAL ALLIANCE
INVESTMENT GROUP

THE MELBOURNE
COLLECTION

Residences

09-07 10-07 11-07
12-07 13-07 14-07



THE
DOCK-
LANDS
RESIDENCES

The Melbourne
Collection

SPACIOUS ONE
1 Bedroom, 1 Bathroom
& Winter Garden

Total Area	73.5m²
Internal Area	64.0m ²
Winter Garden	9.5m ²

Residences

09-08
10-08
11-08
12-08
13-08

Level 09-13

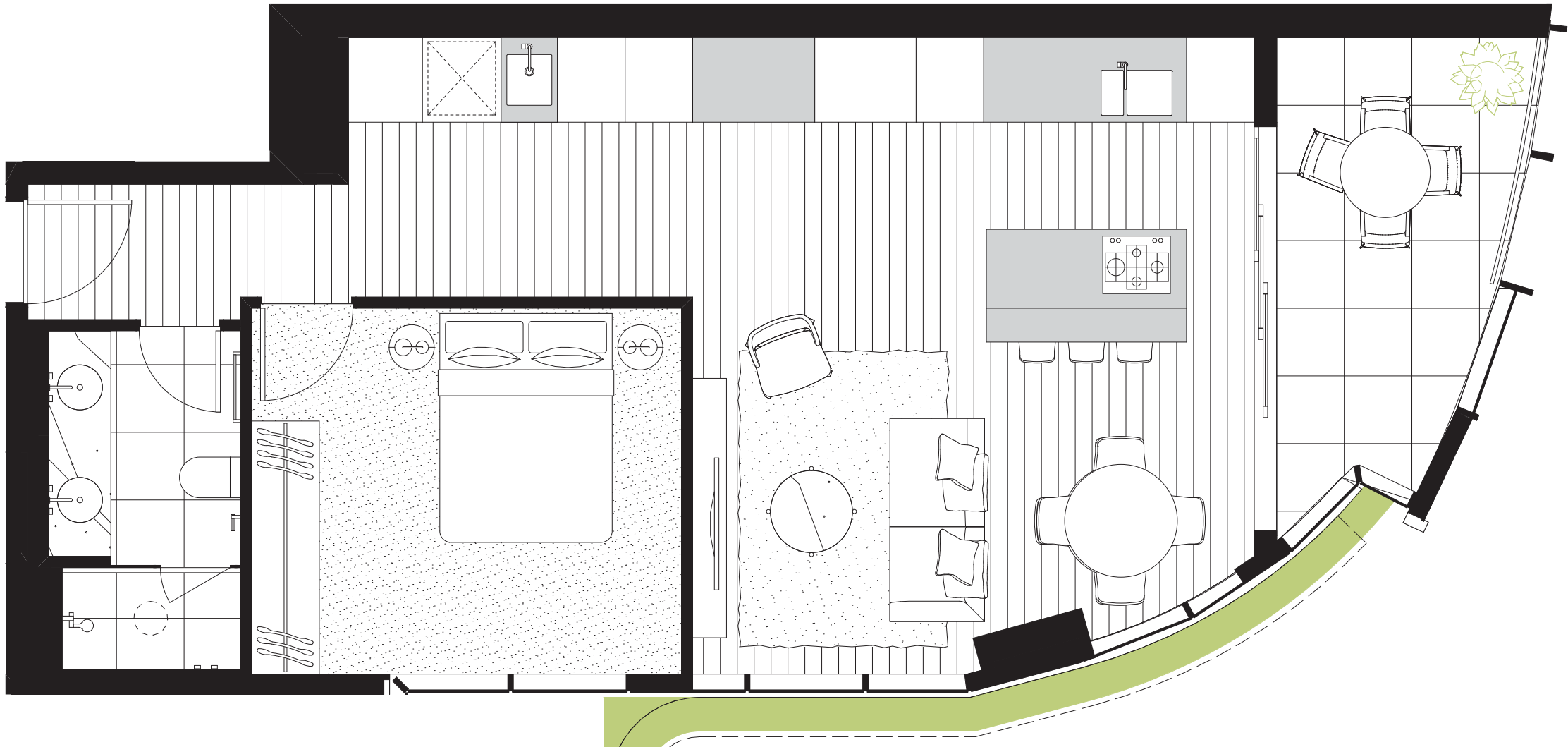
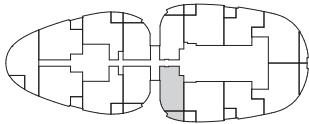

All information set out in the marketing material is provided in good faith but does not form part of or constitute an offer or contract. Dimensions, layout, design features, views, areas, images, photographs and artist's impressions are for presentation purposes and indicative only. They are also subject to change in accordance with the contract of sale. All area calculations are based on the Property Council of Australia method of measurement guidelines and are estimates only. Any dimensions or areas may differ from surveyed areas due to different methods of measurement. Final product may differ from that described. Furnishings are not part of the purchase price. Purchasers should check the plans and specifications included in the contract of sale carefully prior to signing the contract of sale to ensure your satisfaction of suitability of the property for your requirements.



CAPITAL ALLIANCE
INVESTMENT GROUP

THE MELBOURNE
COLLECTION

Residences

09-08 10-08 11-08
12-08 13-08



THE
DOCK-
LANDS
RESIDENCES

The Melbourne
Collection

SPACIOUS ONE
1 Bedroom, 1 Bathroom
& Winter Garden

Total Area	71.5m²
Internal Area	62.5m ²
Winter Garden	9.0m ²

Residences

09-09
10-09
11-09
12-09
13-09

Level 09-13

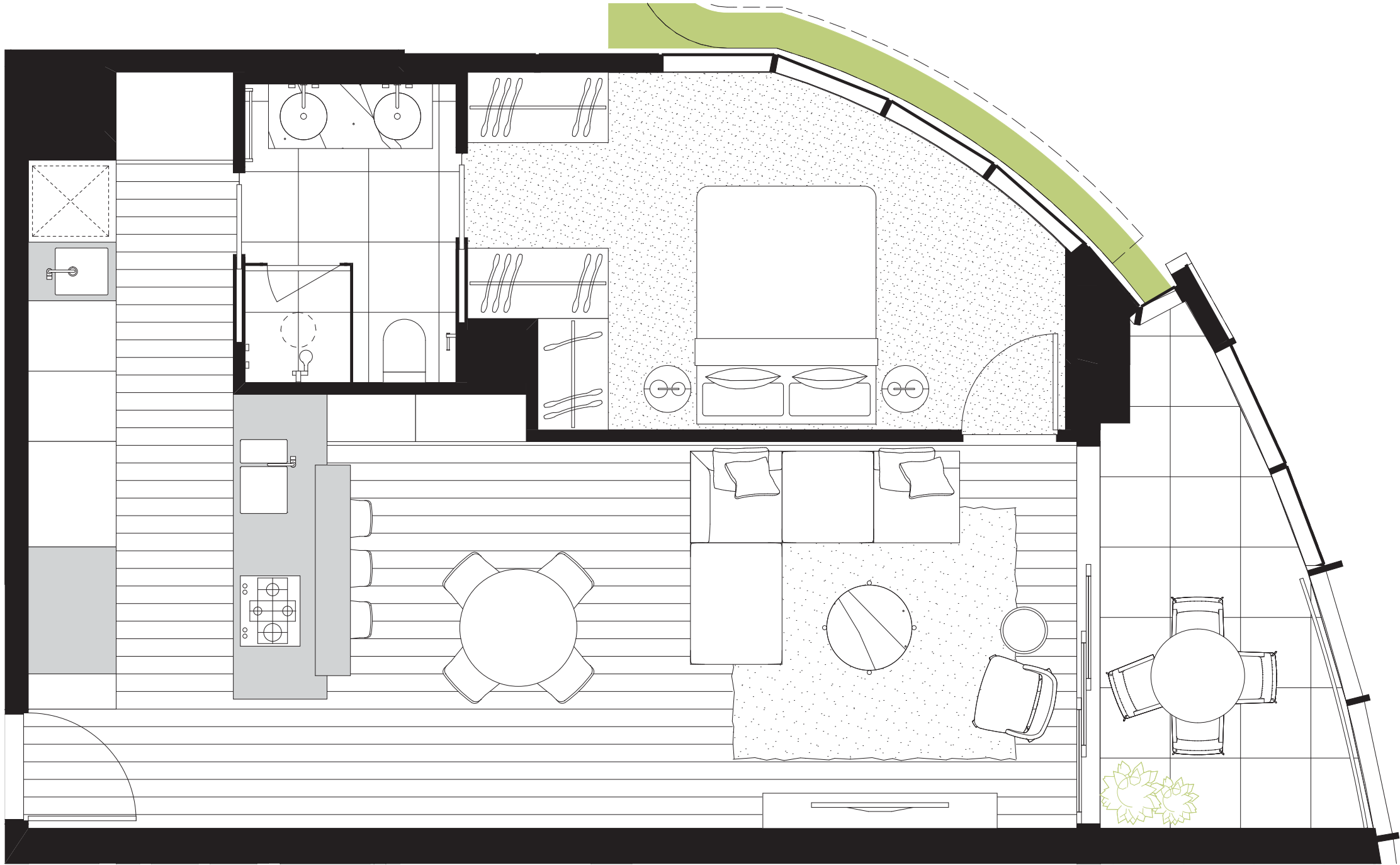
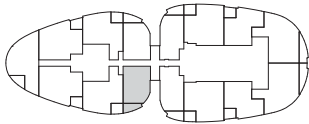

All information set out in the marketing material is provided in good faith but does not form part of or constitute an offer or contract. Dimensions, layout, design features, views, areas, images, photographs and artist's impressions are for presentation purposes and indicative only. They are also subject to change in accordance with the contract of sale. All area calculations are based on the Property Council of Australia method of measurement guidelines and are estimates only. Any dimensions or areas may differ from surveyed areas due to different methods of measurement. Final product may differ from that described. Furnishings are not part of the purchase price. Purchasers should check the plans and specifications included in the contract of sale carefully prior to signing the contract of sale to ensure your satisfaction of suitability of the property for your requirements.



CAPITAL ALLIANCE
INVESTMENT GROUP

THE MELBOURNE
COLLECTION

Residences

09-09 10-09 11-09
12-09 13-09



THE DOCK- LANDS

RESIDENCES

The Melbourne Collection

PREMIER TWO

2 Bedroom, 2 Bathroom
& Winter Garden

Total Area	93.0m²
Internal Area	84.5m ²
Winter Garden	8.5m ²

Residences

09-10
10-10
11-10
12-10
13-10
14-10

Level 09-14

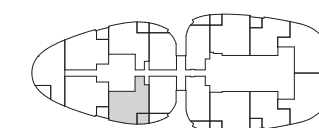

All information set out in the marketing material is provided in good faith but does not form part of or constitute an offer or contract. Dimensions, layout, design features, views, areas, images, photographs and artist's impressions are for presentation purposes and indicative only. They are also subject to change in accordance with the contract of sale. All area calculations are based on the Property Council of Australia method of measurement guidelines and are estimates only. Any dimensions or areas may differ from surveyed areas due to different methods of measurement. Final product may differ from that described. Furnishings are not part of the purchase price. Purchasers should check the plans and specifications included in the contract of sale carefully prior to signing the contract of sale to ensure your satisfaction of suitability of the property for your requirements.



CAPITAL ALLIANCE
INVESTMENT GROUP

THE MELBOURNE
COLLECTION

Residences

09-10 10-10 11-10
12-10 13-10 14-10



THE DOCKLANDS

RESIDENCES

The Melbourne Collection

PREMIER TWO

2 Bedroom, 2 Bathroom
& Winter Garden

Total Area	99.5m²
Internal Area	91.0m ²
Winter Garden	8.5m ²

Residences

09-11
10-11
11-11
12-11
13-11
14-11

Level 09-14

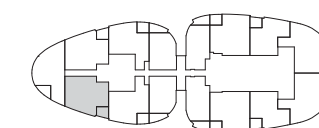

All information set out in the marketing material is provided in good faith but does not form part of or constitute an offer or contract. Dimensions, layout, design features, views, areas, images, photographs and artist's impressions are for presentation purposes and indicative only. They are also subject to change in accordance with the contract of sale. All area calculations are based on the Property Council of Australia method of measurement guidelines and are estimates only. Any dimensions or areas may differ from surveyed areas due to different methods of measurement. Final product may differ from that described. Furnishings are not part of the purchase price. Purchasers should check the plans and specifications included in the contract of sale carefully prior to signing the contract of sale to ensure your satisfaction of suitability of the property for your requirements.



CAPITAL ALLIANCE
INVESTMENT GROUP

THE MELBOURNE
COLLECTION

Residences

09-11 10-11 11-11
12-11 13-11 14-11



THE
DOCK-
LANDS
RESIDENCES

The Melbourne
Collection

PREMIER TWO
2 Bedroom, 2 Bathroom
& Winter Garden

Total Area	98.5m²
Internal Area	90.5m ²
Winter Garden	8.0m ²

Residences
09-12

Level 09

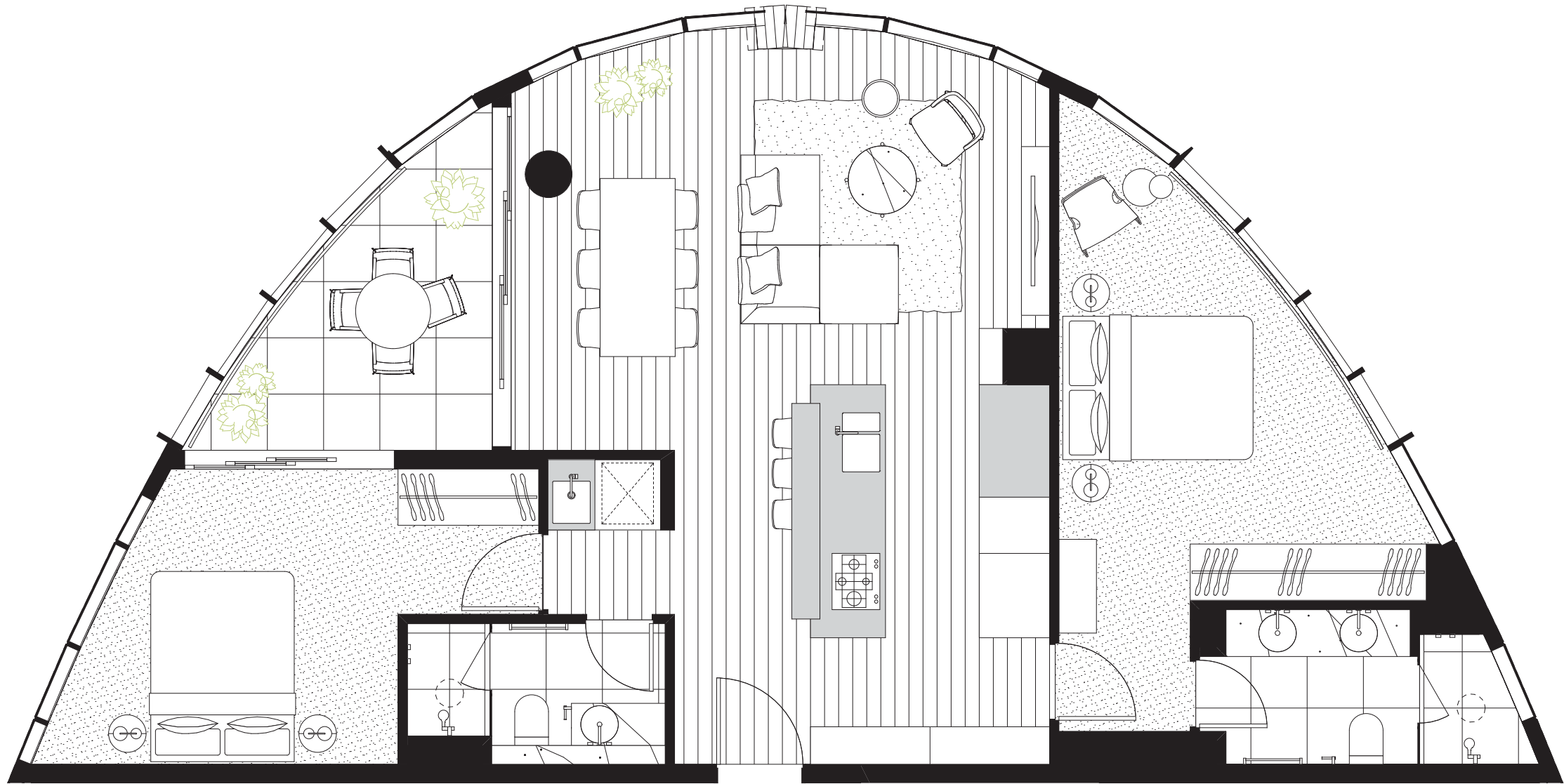
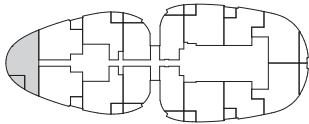

All information set out in the marketing material is provided in good faith but does not form part of or constitute an offer or contract. Dimensions, layout, design features, views, areas, images, photographs and artist's impressions are for presentation purposes and indicative only. They are also subject to change in accordance with the contract of sale. All area calculations are based on the Property Council of Australia method of measurement guidelines and are estimates only. Any dimensions or areas may differ from surveyed areas due to different methods of measurement. Final product may differ from that described. Furnishings are not part of the purchase price. Purchasers should check the plans and specifications included in the contract of sale carefully prior to signing the contract of sale to ensure your satisfaction of suitability of the property for your requirements.

THE MELBOURNE COLLECTION

Residences
09-12



THE DOCK- LANDS

RESIDENCES

The Melbourne Collection

PREMIER TWO

2 Bedroom, 2 Bathroom
& Winter Garden

Total Area	99.5m²
Internal Area	91.0m ²
Winter Garden	8.5m ²

Residences

09-13
10-13
11-13
12-13
13-13
14-13

Level 09-14

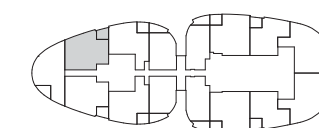

All information set out in the marketing material is provided in good faith but does not form part of or constitute an offer or contract. Dimensions, layout, design features, views, areas, images, photographs and artist's impressions are for presentation purposes and indicative only. They are also subject to change in accordance with the contract of sale. All area calculations are based on the Property Council of Australia method of measurement guidelines and are estimates only. Any dimensions or areas may differ from surveyed areas due to different methods of measurement. Final product may differ from that described. Furnishings are not part of the purchase price. Purchasers should check the plans and specifications included in the contract of sale carefully prior to signing the contract of sale to ensure your satisfaction of suitability of the property for your requirements.



CAPITAL ALLIANCE
INVESTMENT GROUP

THE MELBOURNE
COLLECTION

Residences

09-13 10-13 11-13
12-13 13-13 14-13



THE DOCK- LANDS

RESIDENCES

The Melbourne Collection

PREMIER TWO
2 Bedroom, 2 Bathroom
& Winter Garden

Total Area	91.5m²
Internal Area	83.0m ²
Winter Garden	8.5m ²

Residences

09-14
10-14
11-14
12-14
13-14
14-14

Level 09-14

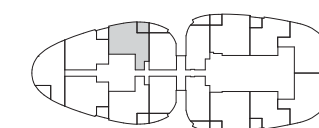

All information set out in the marketing material is provided in good faith but does not form part of or constitute an offer or contract. Dimensions, layout, design features, views, areas, images, photographs and artist's impressions are for presentation purposes and indicative only. They are also subject to change in accordance with the contract of sale. All area calculations are based on the Property Council of Australia method of measurement guidelines and are estimates only. Any dimensions or areas may differ from surveyed areas due to different methods of measurement. Final product may differ from that described. Furnishings are not part of the purchase price. Purchasers should check the plans and specifications included in the contract of sale carefully prior to signing the contract of sale to ensure your satisfaction of suitability of the property for your requirements.



CAPITAL ALLIANCE
INVESTMENT GROUP

THE MELBOURNE
COLLECTION

Residences

09-14 10-14 11-14
12-14 13-14 14-14



THE
DOCK-
LANDS
RESIDENCES

The Melbourne
Collection

SPACIOUS ONE
1 Bedroom, 1 Bathroom
& Winter Garden

Total Area	71.5m ²
Internal Area	62.5m ²
Winter Garden	9.0m ²

Residences

- 09-15
- 10-15
- 11-15
- 12-15
- 13-15

Level 09-13

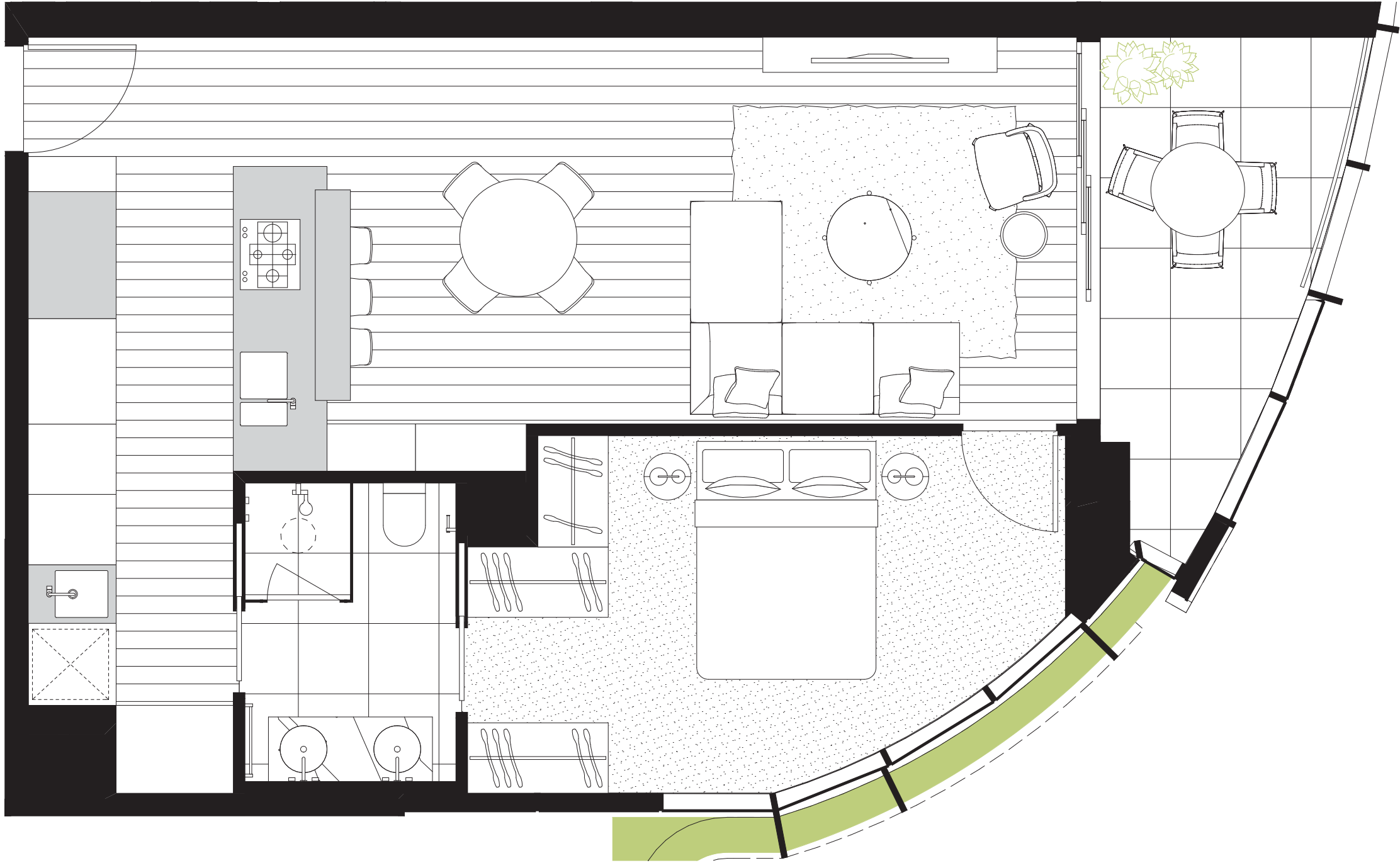
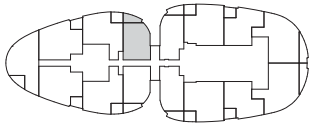

All information set out in the marketing material is provided in good faith but does not form part of or constitute an offer or contract. Dimensions, layout, design features, views, areas, images, photographs and artist's impressions are for presentation purposes and indicative only. They are also subject to change in accordance with the contract of sale. All area calculations are based on the Property Council of Australia method of measurement guidelines and are estimates only. Any dimensions or areas may differ from surveyed areas due to different methods of measurement. Final product may differ from that described. Furnishings are not part of the purchase price. Purchasers should check the plans and specifications included in the contract of sale carefully prior to signing the contract of sale to ensure your satisfaction of suitability of the property for your requirements.



THE MELBOURNE
COLLECTION

Residences

09-15 10-15 11-15
12-15 13-15



THE
DOCK-
LANDS
RESIDENCES

The Melbourne
Collection

DELUXE TWO
2 Bedroom, 1 Bathroom
& Winter Garden

Total Area	80.0m²
Internal Area	72.0m ²
Winter Garden	8.0m ²

Residences

10-03
11-03
12-03
13-03
14-03

Level 10-14

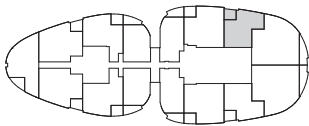

All information set out in the marketing material is provided in good faith but does not form part of or constitute an offer or contract. Dimensions, layout, design features, views, areas, images, photographs and artist's impressions are for presentation purposes and indicative only. They are also subject to change in accordance with the contract of sale. All area calculations are based on the Property Council of Australia method of measurement guidelines and are estimates only. Any dimensions or areas may differ from surveyed areas due to different methods of measurement. Final product may differ from that described. Furnishings are not part of the purchase price. Purchasers should check the plans and specifications included in the contract of sale carefully prior to signing the contract of sale to ensure your satisfaction of suitability of the property for your requirements.



CAPITAL ALLIANCE
INVESTMENT GROUP

THE MELBOURNE
COLLECTION

Residences

10-03 11-03 12-03
13-03 14-03



THE DOCKLANDS

RESIDENCES

The Melbourne Collection

GRAND HOME THREE
3 Bedroom, 3 Bathroom
& Balcony

Total Area	142.0m²
Internal Area	129.5m ²
Balcony	12.5m ²

Residences
10-04

Level 10

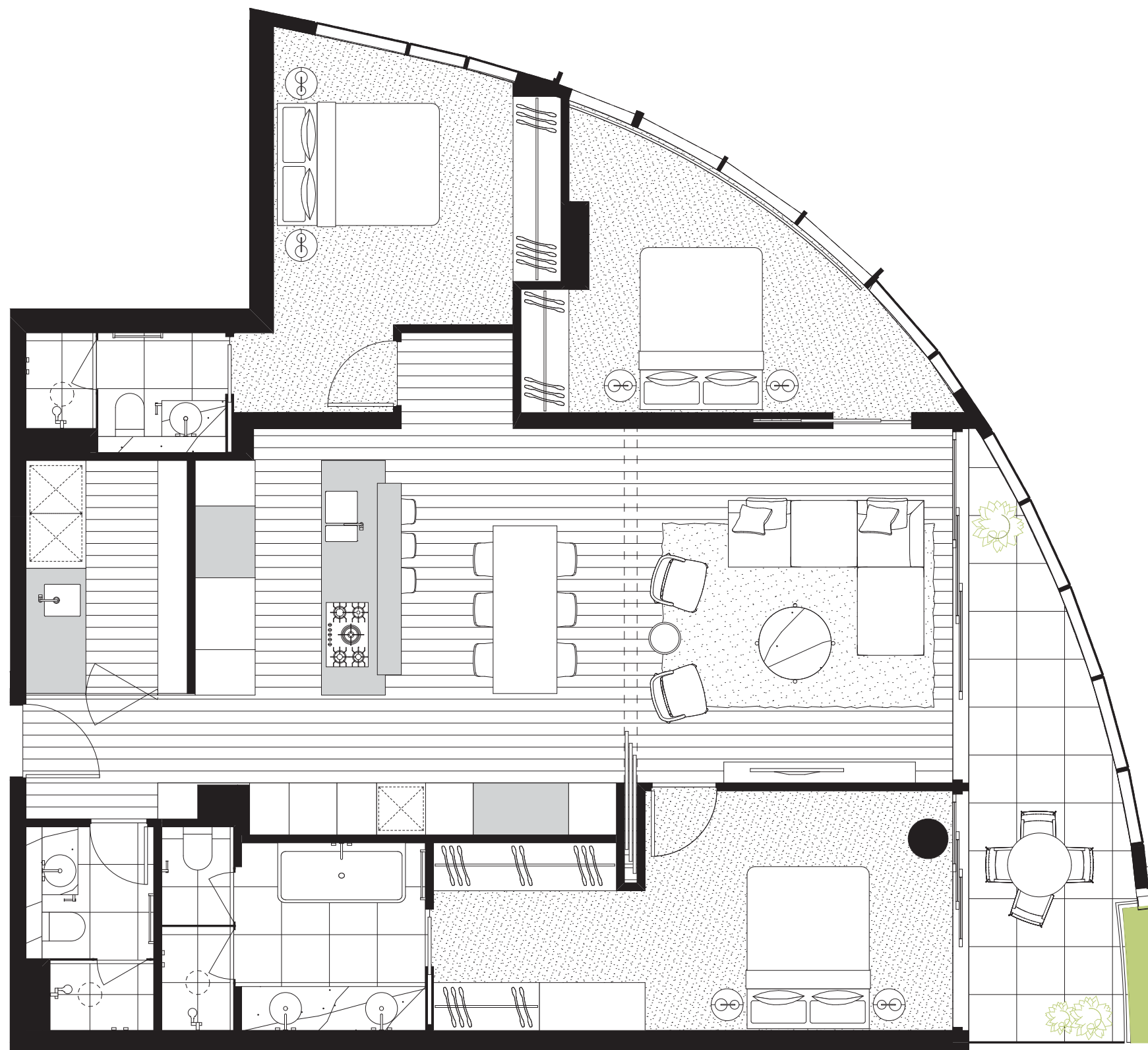
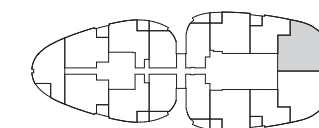

All information set out in the marketing material is provided in good faith but does not form part of or constitute an offer or contract. Dimensions, layout, design features, views, areas, images, photographs and artist's impressions are for presentation purposes and indicative only. They are also subject to change in accordance with the contract of sale. All area calculations are based on the Property Council of Australia method of measurement guidelines and are estimates only. Any dimensions or areas may differ from surveyed areas due to different methods of measurement. Final product may differ from that described. Furnishings are not part of the purchase price. Purchasers should check the plans and specifications included in the contract of sale carefully prior to signing the contract of sale to ensure your satisfaction of suitability of the property for your requirements.



CAPITAL ALLIANCE
INVESTMENT GROUP

THE MELBOURNE COLLECTION

Residences
10-04



THE
DOCK-
LANDS
RESIDENCES

The Melbourne
Collection

GRAND HOME THREE
3 Bedroom, 3 Bathroom
& Balcony

Total Area	142.0m²
Internal Area	129.5m ²
Balcony	12.5m ²

Residences
10-05

Level 10

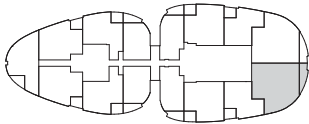

All information set out in the marketing material is provided in good faith but does not form part of or constitute an offer or contract. Dimensions, layout, design features, views, areas, images, photographs and artist's impressions are for presentation purposes and indicative only. They are also subject to change in accordance with the contract of sale. All area calculations are based on the Property Council of Australia method of measurement guidelines and are estimates only. Any dimensions or areas may differ from surveyed areas due to different methods of measurement. Final product may differ from that described. Furnishings are not part of the purchase price. Purchasers should check the plans and specifications included in the contract of sale carefully prior to signing the contract of sale to ensure your satisfaction of suitability of the property for your requirements.

THE MELBOURNE COLLECTION

Residences
10-05



THE
DOCK-
LANDS
RESIDENCES

The Melbourne
Collection

DELUXE TWO
2 Bedroom, 1 Bathroom
& Winter Garden

Total Area	78.5m²
Internal Area	70.5m ²
Winter Garden	8.0m ²

Residences

- 10-06
- 11-06
- 12-06
- 13-06
- 14-06

Level 10-14

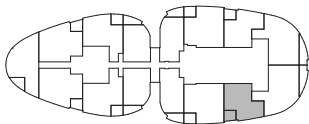

All information set out in the marketing material is provided in good faith but does not form part of or constitute an offer or contract. Dimensions, layout, design features, views, areas, images, photographs and artist's impressions are for presentation purposes and indicative only. They are also subject to change in accordance with the contract of sale. All area calculations are based on the Property Council of Australia method of measurement guidelines and are estimates only. Any dimensions or areas may differ from surveyed areas due to different methods of measurement. Final product may differ from that described. Furnishings are not part of the purchase price. Purchasers should check the plans and specifications included in the contract of sale carefully prior to signing the contract of sale to ensure your satisfaction of suitability of the property for your requirements.

THE MELBOURNE
COLLECTION

Residences

10-06 11-06 12-06
13-06 14-06



THE
DOCK-
LANDS
RESIDENCES

The Melbourne
Collection

PREMIER TWO
2 Bedroom, 2 Bathroom
& Winter Garden

Total Area	98.0m²
Internal Area	90.0m ²
Winter Garden	8.0m ²

Residences
10-12

Level 10

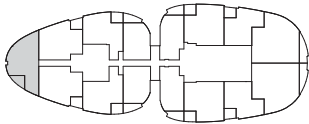

All information set out in the marketing material is provided in good faith but does not form part of or constitute an offer or contract. Dimensions, layout, design features, views, areas, images, photographs and artist's impressions are for presentation purposes and indicative only. They are also subject to change in accordance with the contract of sale. All area calculations are based on the Property Council of Australia method of measurement guidelines and are estimates only. Any dimensions or areas may differ from surveyed areas due to different methods of measurement. Final product may differ from that described. Furnishings are not part of the purchase price. Purchasers should check the plans and specifications included in the contract of sale carefully prior to signing the contract of sale to ensure your satisfaction of suitability of the property for your requirements.



THE MELBOURNE COLLECTION

Residences
10-12



THE DOCKLANDS

RESIDENCES

The Melbourne Collection

GRAND HOME THREE
3 Bedroom, 3 Bathroom
& Balcony

Total Area	142.0m²
Internal Area	129.5m ²
Balcony	12.5m ²

Residences
11-04

Level 11

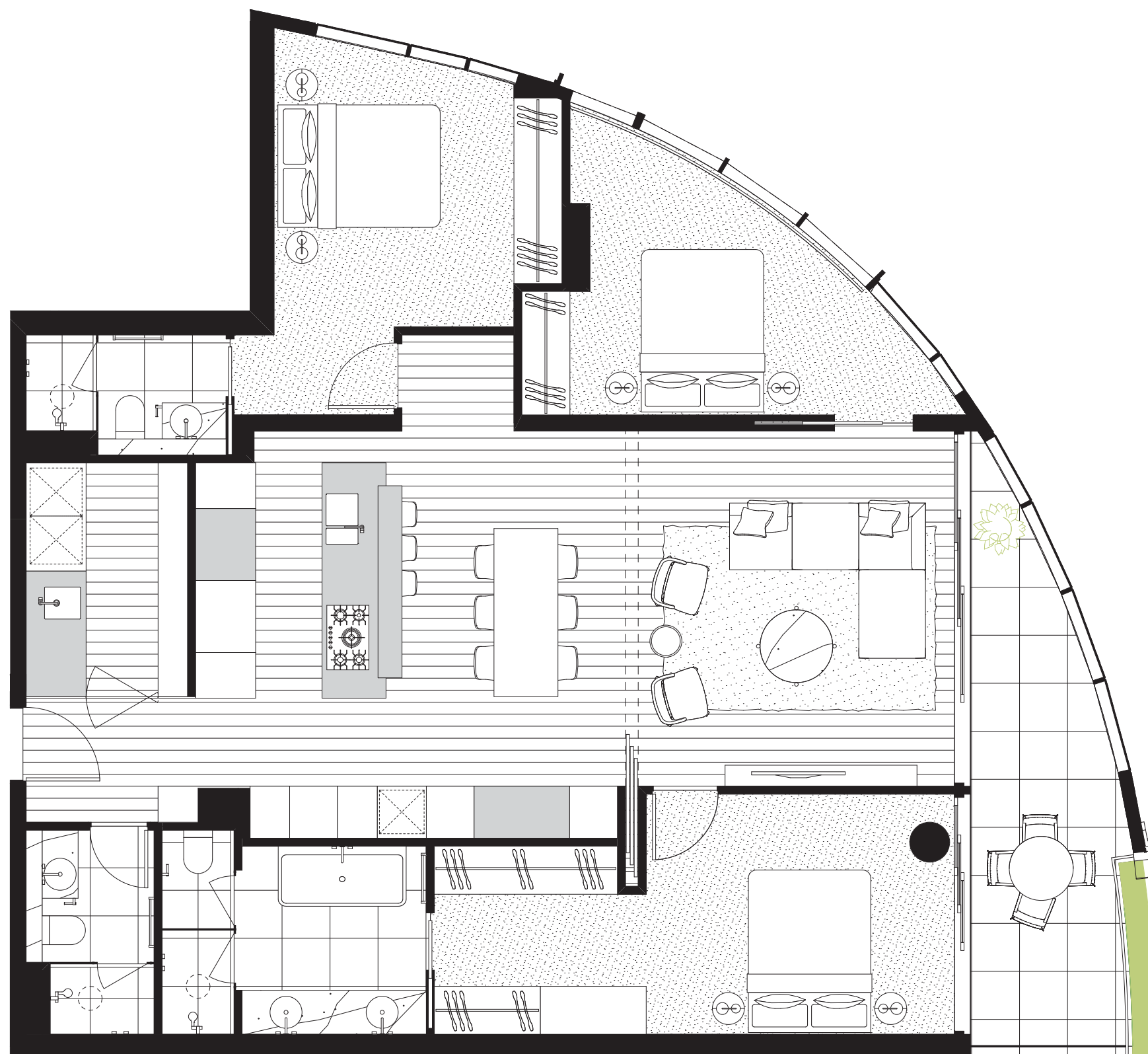
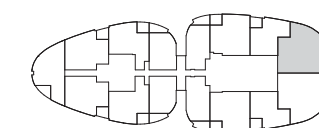

All information set out in the marketing material is provided in good faith but does not form part of or constitute an offer or contract. Dimensions, layout, design features, views, areas, images, photographs and artist's impressions are for presentation purposes and indicative only. They are also subject to change in accordance with the contract of sale. All area calculations are based on the Property Council of Australia method of measurement guidelines and are estimates only. Any dimensions or areas may differ from surveyed areas due to different methods of measurement. Final product may differ from that described. Furnishings are not part of the purchase price. Purchasers should check the plans and specifications included in the contract of sale carefully prior to signing the contract of sale to ensure your satisfaction of suitability of the property for your requirements.

THE MELBOURNE COLLECTION

Residences
11-04



THE DOCKLANDS

RESIDENCES

The Melbourne Collection

GRAND HOME THREE
3 Bedroom, 3 Bathroom
& Balcony

Total Area	142.0m²
Internal Area	129.5m ²
Balcony	12.5m ²

Residences
11-05

Level 11

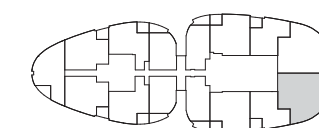

All information set out in the marketing material is provided in good faith but does not form part of or constitute an offer or contract. Dimensions, layout, design features, views, areas, images, photographs and artist's impressions are for presentation purposes and indicative only. They are also subject to change in accordance with the contract of sale. All area calculations are based on the Property Council of Australia method of measurement guidelines and are estimates only. Any dimensions or areas may differ from surveyed areas due to different methods of measurement. Final product may differ from that described. Furnishings are not part of the purchase price. Purchasers should check the plans and specifications included in the contract of sale carefully prior to signing the contract of sale to ensure your satisfaction of suitability of the property for your requirements.

THE MELBOURNE COLLECTION

Residences
11-05



THE
DOCK-
LANDS
RESIDENCES

The Melbourne
Collection

PREMIER TWO
2 Bedroom, 2 Bathroom
& Winter Garden

Total Area	97.5m²
Internal Area	89.5m ²
Winter Garden	8.0m ²

Residences
11-12

Level 11

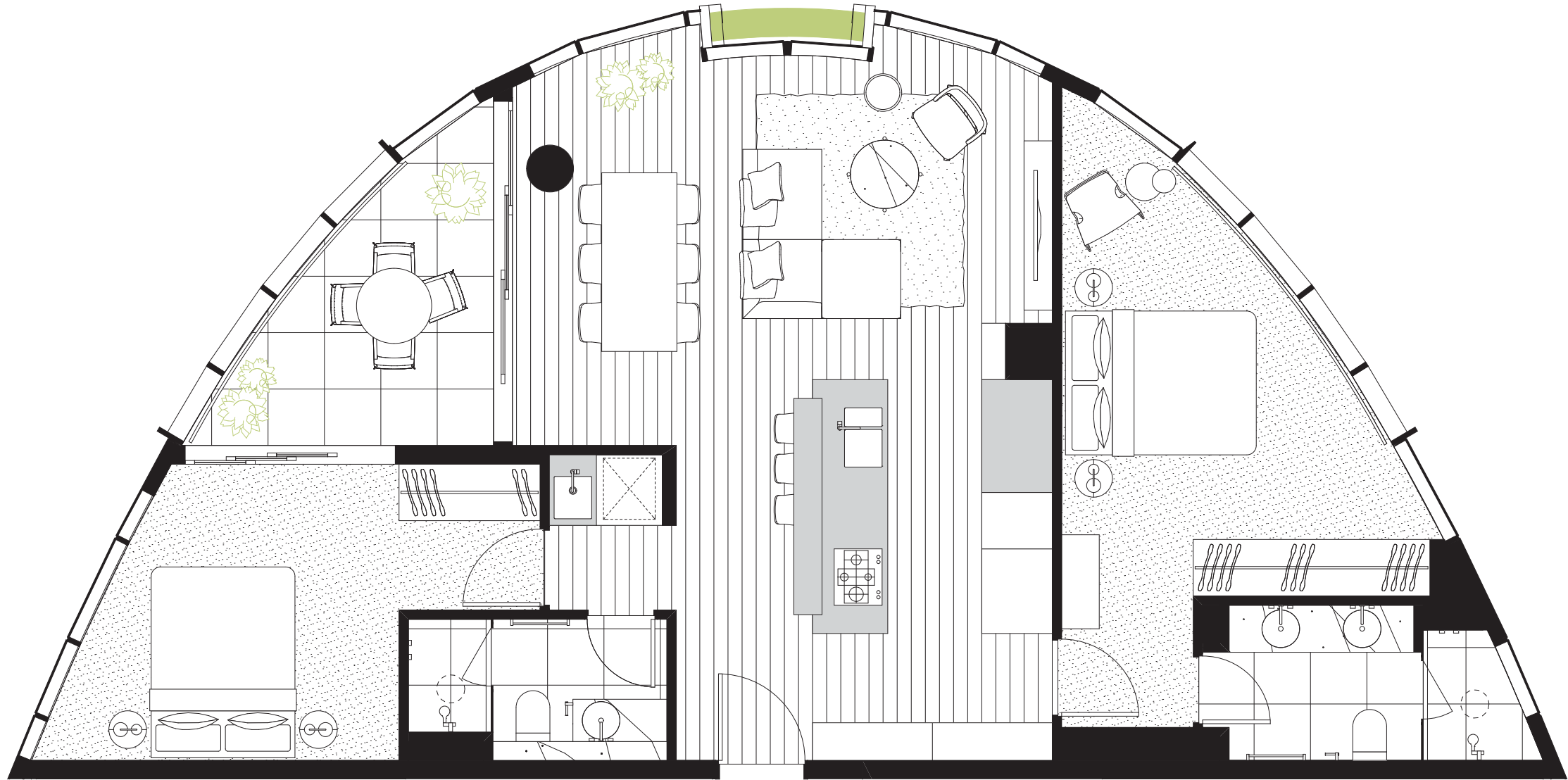
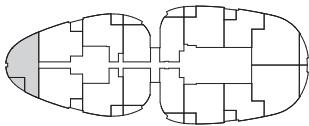

All information set out in the marketing material is provided in good faith but does not form part of or constitute an offer or contract. Dimensions, layout, design features, views, areas, images, photographs and artist's impressions are for presentation purposes and indicative only. They are also subject to change in accordance with the contract of sale. All area calculations are based on the Property Council of Australia method of measurement guidelines and are estimates only. Any dimensions or areas may differ from surveyed areas due to different methods of measurement. Final product may differ from that described. Furnishings are not part of the purchase price. Purchasers should check the plans and specifications included in the contract of sale carefully prior to signing the contract of sale to ensure your satisfaction of suitability of the property for your requirements.



CAPITAL ALLIANCE
INVESTMENT GROUP

THE MELBOURNE COLLECTION

Residences
11-12



THE DOCKLANDS

RESIDENCES

The Melbourne Collection

GRAND HOME THREE
3 Bedroom, 3 Bathroom
& Balcony

Total Area	142.0m²
Internal Area	129.5m ²
Balcony	12.5m ²

Residences
12-04

Level 12

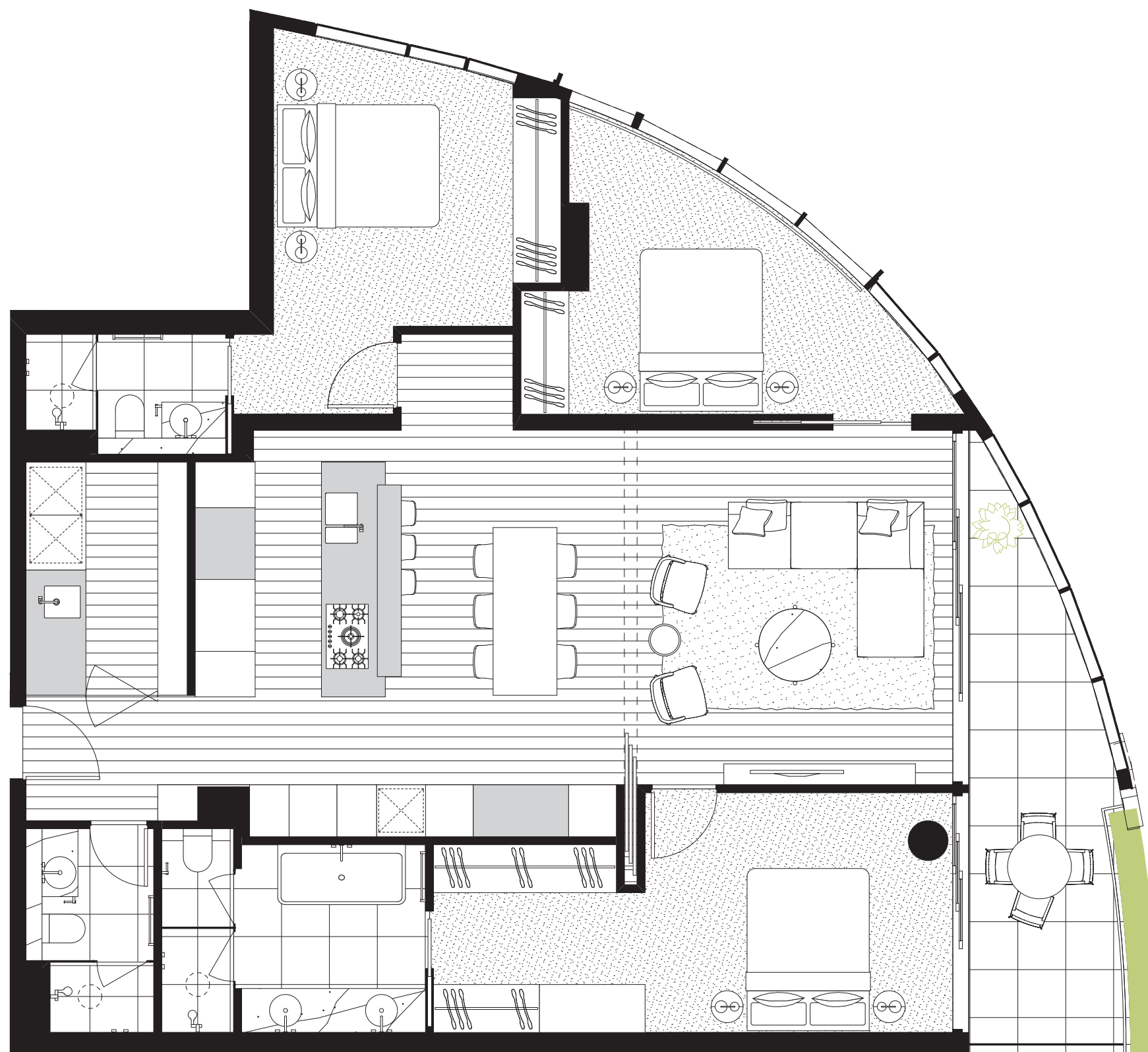
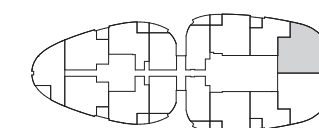

All information set out in the marketing material is provided in good faith but does not form part of or constitute an offer or contract. Dimensions, layout, design features, views, areas, images, photographs and artist's impressions are for presentation purposes and indicative only. They are also subject to change in accordance with the contract of sale. All area calculations are based on the Property Council of Australia method of measurement guidelines and are estimates only. Any dimensions or areas may differ from surveyed areas due to different methods of measurement. Final product may differ from that described. Furnishings are not part of the purchase price. Purchasers should check the plans and specifications included in the contract of sale carefully prior to signing the contract of sale to ensure your satisfaction of suitability of the property for your requirements.



CAPITAL ALLIANCE
INVESTMENT GROUP

THE MELBOURNE COLLECTION

Residences
12-04



THE
DOCK-
LANDS
RESIDENCES

The Melbourne
Collection

GRAND HOME THREE
3 Bedroom, 3 Bathroom
& Balcony

Total Area	142.0m²
Internal Area	129.5m ²
Balcony	12.5m ²

Residences
12-05

Level 12

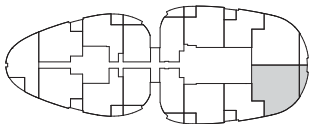

All information set out in the marketing material is provided in good faith but does not form part of or constitute an offer or contract. Dimensions, layout, design features, views, areas, images, photographs and artist's impressions are for presentation purposes and indicative only. They are also subject to change in accordance with the contract of sale. All area calculations are based on the Property Council of Australia method of measurement guidelines and are estimates only. Any dimensions or areas may differ from surveyed areas due to different methods of measurement. Final product may differ from that described. Furnishings are not part of the purchase price. Purchasers should check the plans and specifications included in the contract of sale carefully prior to signing the contract of sale to ensure your satisfaction of suitability of the property for your requirements.

THE MELBOURNE COLLECTION

Residences
12-05



THE
DOCK-
LANDS
RESIDENCES

The Melbourne
Collection

PREMIER TWO
2 Bedroom, 2 Bathroom
& Winter Garden

Total Area	97.5m²
Internal Area	89.5m ²
Winter Garden	8.0m ²

Residences
12-12

Level 12

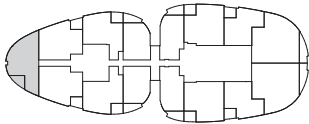

All information set out in the marketing material is provided in good faith but does not form part of or constitute an offer or contract. Dimensions, layout, design features, views, areas, images, photographs and artist's impressions are for presentation purposes and indicative only. They are also subject to change in accordance with the contract of sale. All area calculations are based on the Property Council of Australia method of measurement guidelines and are estimates only. Any dimensions or areas may differ from surveyed areas due to different methods of measurement. Final product may differ from that described. Furnishings are not part of the purchase price. Purchasers should check the plans and specifications included in the contract of sale carefully prior to signing the contract of sale to ensure your satisfaction of suitability of the property for your requirements.



CAPITAL ALLIANCE
INVESTMENT GROUP

THE MELBOURNE COLLECTION

Residences
12-12



THE DOCKLANDS

RESIDENCES

The Melbourne Collection

GRAND HOME THREE
3 Bedroom, 3 Bathroom
& Balcony

Total Area	141.5m²
Internal Area	129.5m ²
Balcony	12.0m ²

Residences
13-04

Level 13

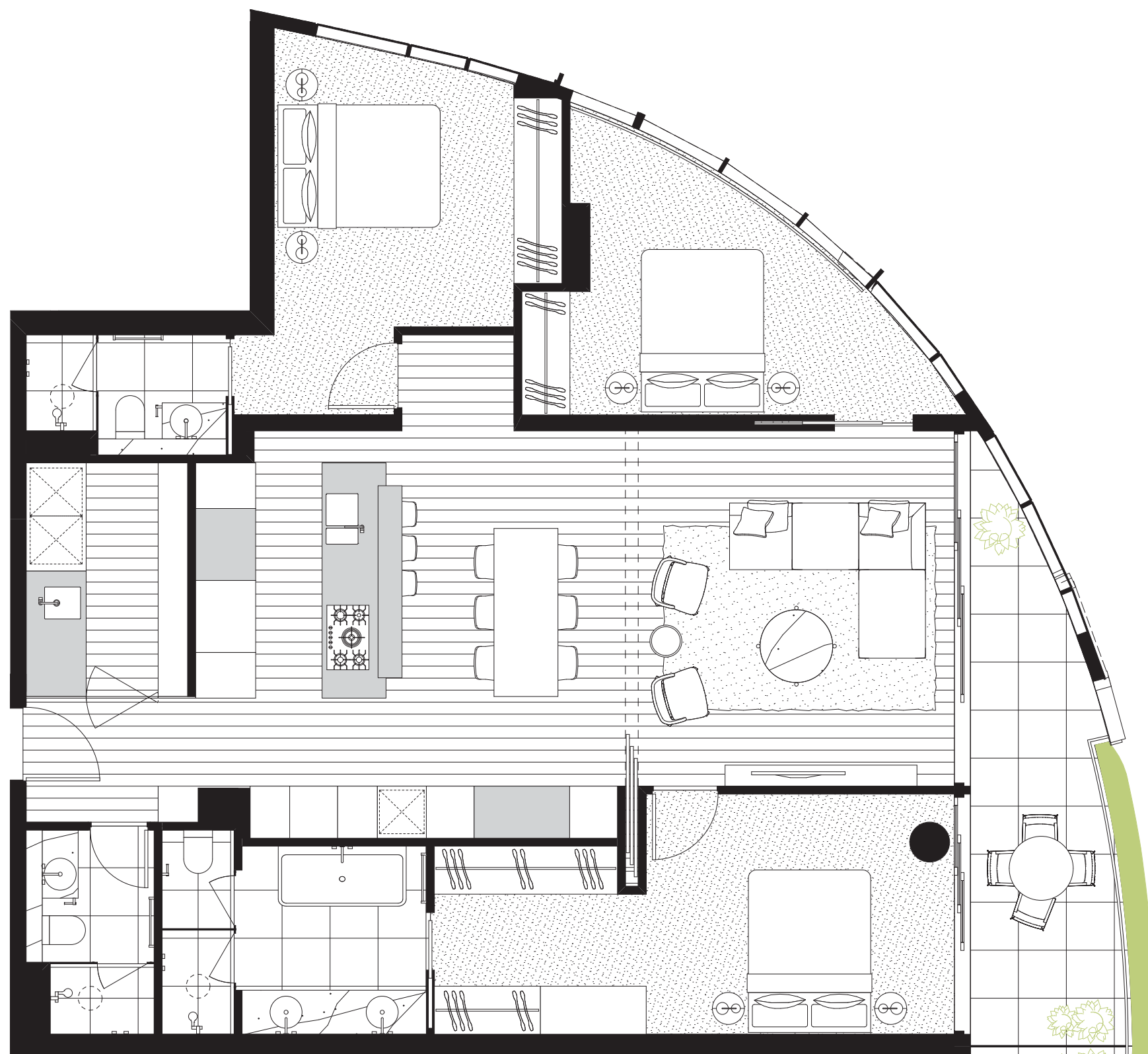
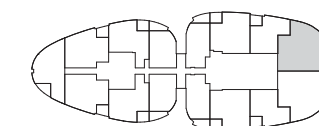

All information set out in the marketing material is provided in good faith but does not form part of or constitute an offer or contract. Dimensions, layout, design features, views, areas, images, photographs and artist's impressions are for presentation purposes and indicative only. They are also subject to change in accordance with the contract of sale. All area calculations are based on the Property Council of Australia method of measurement guidelines and are estimates only. Any dimensions or areas may differ from surveyed areas due to different methods of measurement. Final product may differ from that described. Furnishings are not part of the purchase price. Purchasers should check the plans and specifications included in the contract of sale carefully prior to signing the contract of sale to ensure your satisfaction of suitability of the property for your requirements.

THE MELBOURNE COLLECTION

Residences
13-04



THE DOCKLANDS

RESIDENCES

The Melbourne Collection

GRAND HOME THREE
3 Bedroom, 3 Bathroom
& Balcony

Total Area	141.5m²
Internal Area	129.5m ²
Balcony	12.0m ²

Residences
13-05

Level 13

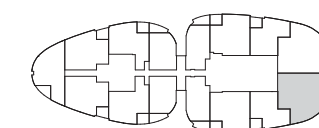

All information set out in the marketing material is provided in good faith but does not form part of or constitute an offer or contract. Dimensions, layout, design features, views, areas, images, photographs and artist's impressions are for presentation purposes and indicative only. They are also subject to change in accordance with the contract of sale. All area calculations are based on the Property Council of Australia method of measurement guidelines and are estimates only. Any dimensions or areas may differ from surveyed areas due to different methods of measurement. Final product may differ from that described. Furnishings are not part of the purchase price. Purchasers should check the plans and specifications included in the contract of sale carefully prior to signing the contract of sale to ensure your satisfaction of suitability of the property for your requirements.

THE MELBOURNE COLLECTION

Residences
13-05



THE DOCK- LANDS

RESIDENCES

The Melbourne Collection

PREMIER TWO
2 Bedroom, 2 Bathroom
& Winter Garden

Total Area	97.0m²
Internal Area	89.0m ²
Winter Garden	8.0m ²

Residences
13-12

Level 13

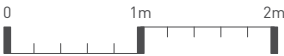
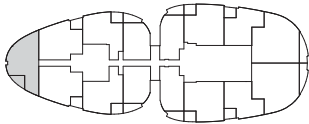

All information set out in the marketing material is provided in good faith but does not form part of or constitute an offer or contract. Dimensions, layout, design features, views, areas, images, photographs and artist's impressions are for presentation purposes and indicative only. They are also subject to change in accordance with the contract of sale. All area calculations are based on the Property Council of Australia method of measurement guidelines and are estimates only. Any dimensions or areas may differ from surveyed areas due to different methods of measurement. Final product may differ from that described. Furnishings are not part of the purchase price. Purchasers should check the plans and specifications included in the contract of sale carefully prior to signing the contract of sale to ensure your satisfaction of suitability of the property for your requirements.

THE MELBOURNE COLLECTION

Residences
13-12



THE
DOCK-
LANDS
RESIDENCES

The Melbourne
Collection

SPACIOUS ONE
1 Bedroom, 1 Bathroom
& Winter Garden

Total Area	73.0m²
Internal Area	64.0m ²
Winter Garden	9.0m ²

Residences
14-01

Level 14

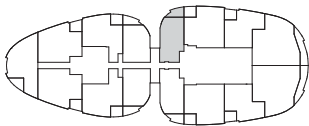

All information set out in the marketing material is provided in good faith but does not form part of or constitute an offer or contract. Dimensions, layout, design features, views, areas, images, photographs and artist's impressions are for presentation purposes and indicative only. They are also subject to change in accordance with the contract of sale. All area calculations are based on the Property Council of Australia method of measurement guidelines and are estimates only. Any dimensions or areas may differ from surveyed areas due to different methods of measurement. Final product may differ from that described. Furnishings are not part of the purchase price. Purchasers should check the plans and specifications included in the contract of sale carefully prior to signing the contract of sale to ensure your satisfaction of suitability of the property for your requirements.



CAPITAL ALLIANCE
INVESTMENT GROUP

THE MELBOURNE COLLECTION

Residences
14-01



THE DOCK- LANDS

RESIDENCES

The Melbourne Collection

GRAND HOME THREE
3 Bedroom, 3 Bathroom
& Balcony

Total Area	140.5m²
Internal Area	124.0m ²
Balcony	16.5m ²

Residences
14-04

Level 14

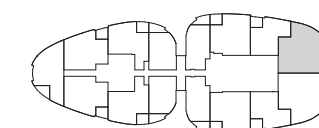

All information set out in the marketing material is provided in good faith but does not form part of or constitute an offer or contract. Dimensions, layout, design features, views, areas, images, photographs and artist's impressions are for presentation purposes and indicative only. They are also subject to change in accordance with the contract of sale. All area calculations are based on the Property Council of Australia method of measurement guidelines and are estimates only. Any dimensions or areas may differ from surveyed areas due to different methods of measurement. Final product may differ from that described. Furnishings are not part of the purchase price. Purchasers should check the plans and specifications included in the contract of sale carefully prior to signing the contract of sale to ensure your satisfaction of suitability of the property for your requirements.



CAPITAL ALLIANCE
INVESTMENT GROUP

THE MELBOURNE COLLECTION

Residences
14-04



THE DOCKLANDS

RESIDENCES

The Melbourne Collection

GRAND HOME THREE
3 Bedroom, 3 Bathroom
& Balcony

Total Area	140.5m²
Internal Area	124.0m ²
Balcony	16.5m ²

Residences
14-05

Level 14

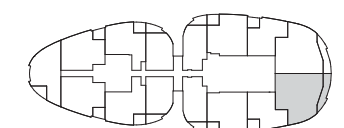

All information set out in the marketing material is provided in good faith but does not form part of or constitute an offer or contract. Dimensions, layout, design features, views, areas, images, photographs and artist's impressions are for presentation purposes and indicative only. They are also subject to change in accordance with the contract of sale. All area calculations are based on the Property Council of Australia method of measurement guidelines and are estimates only. Any dimensions or areas may differ from surveyed areas due to different methods of measurement. Final product may differ from that described. Furnishings are not part of the purchase price. Purchasers should check the plans and specifications included in the contract of sale carefully prior to signing the contract of sale to ensure your satisfaction of suitability of the property for your requirements.



CAPITAL ALLIANCE
INVESTMENT GROUP

THE MELBOURNE COLLECTION

Residences
14-05



THE
DOCK-
LANDS
RESIDENCES

The Melbourne
Collection

SPACIOUS ONE
1 Bedroom, 1 Bathroom
& Winter Garden

Total Area	73.0m²
Internal Area	64.0m ²
Winter Garden	9.0m ²

Residences
14-08

Level 14

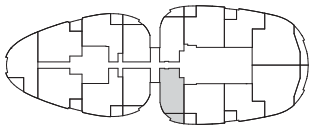

All information set out in the marketing material is provided in good faith but does not form part of or constitute an offer or contract. Dimensions, layout, design features, views, areas, images, photographs and artist's impressions are for presentation purposes and indicative only. They are also subject to change in accordance with the contract of sale. All area calculations are based on the Property Council of Australia method of measurement guidelines and are estimates only. Any dimensions or areas may differ from surveyed areas due to different methods of measurement. Final product may differ from that described. Furnishings are not part of the purchase price. Purchasers should check the plans and specifications included in the contract of sale carefully prior to signing the contract of sale to ensure your satisfaction of suitability of the property for your requirements.



CAPITAL ALLIANCE
INVESTMENT GROUP

THE MELBOURNE COLLECTION

Residences
14-08



THE DOCK- LANDS

RESIDENCES

The Melbourne Collection

SPACIOUS ONE
1 Bedroom, 1 Bathroom
& Winter Garden

Total Area	71.0m²
Internal Area	62.5m ²
Winter Garden	8.5m ²

Residences
14-09

Level 14

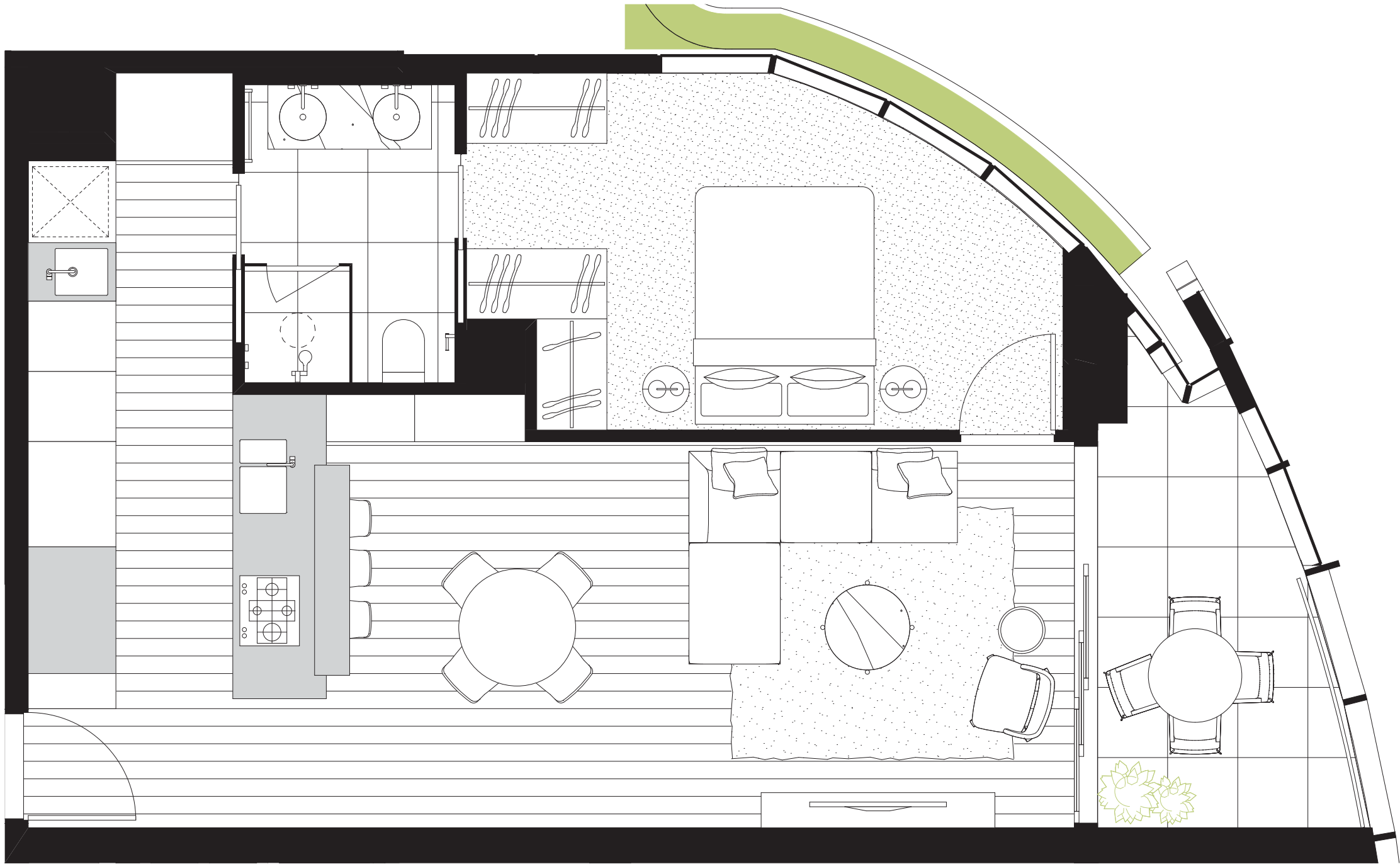
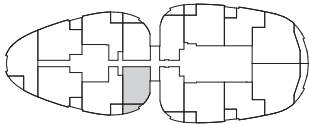

All information set out in the marketing material is provided in good faith but does not form part of or constitute an offer or contract. Dimensions, layout, design features, views, areas, images, photographs and artist's impressions are for presentation purposes and indicative only. They are also subject to change in accordance with the contract of sale. All area calculations are based on the Property Council of Australia method of measurement guidelines and are estimates only. Any dimensions or areas may differ from surveyed areas due to different methods of measurement. Final product may differ from that described. Furnishings are not part of the purchase price. Purchasers should check the plans and specifications included in the contract of sale carefully prior to signing the contract of sale to ensure your satisfaction of suitability of the property for your requirements.

THE MELBOURNE COLLECTION

Residences
14-09



THE
DOCK-
LANDS
RESIDENCES

The Melbourne
Collection

PREMIER TWO
2 Bedroom, 2 Bathroom
& Winter Garden

Total Area	96.5m²
Internal Area	88.5m ²
Winter Garden	8.0m ²

Residences
14-12

Level 14

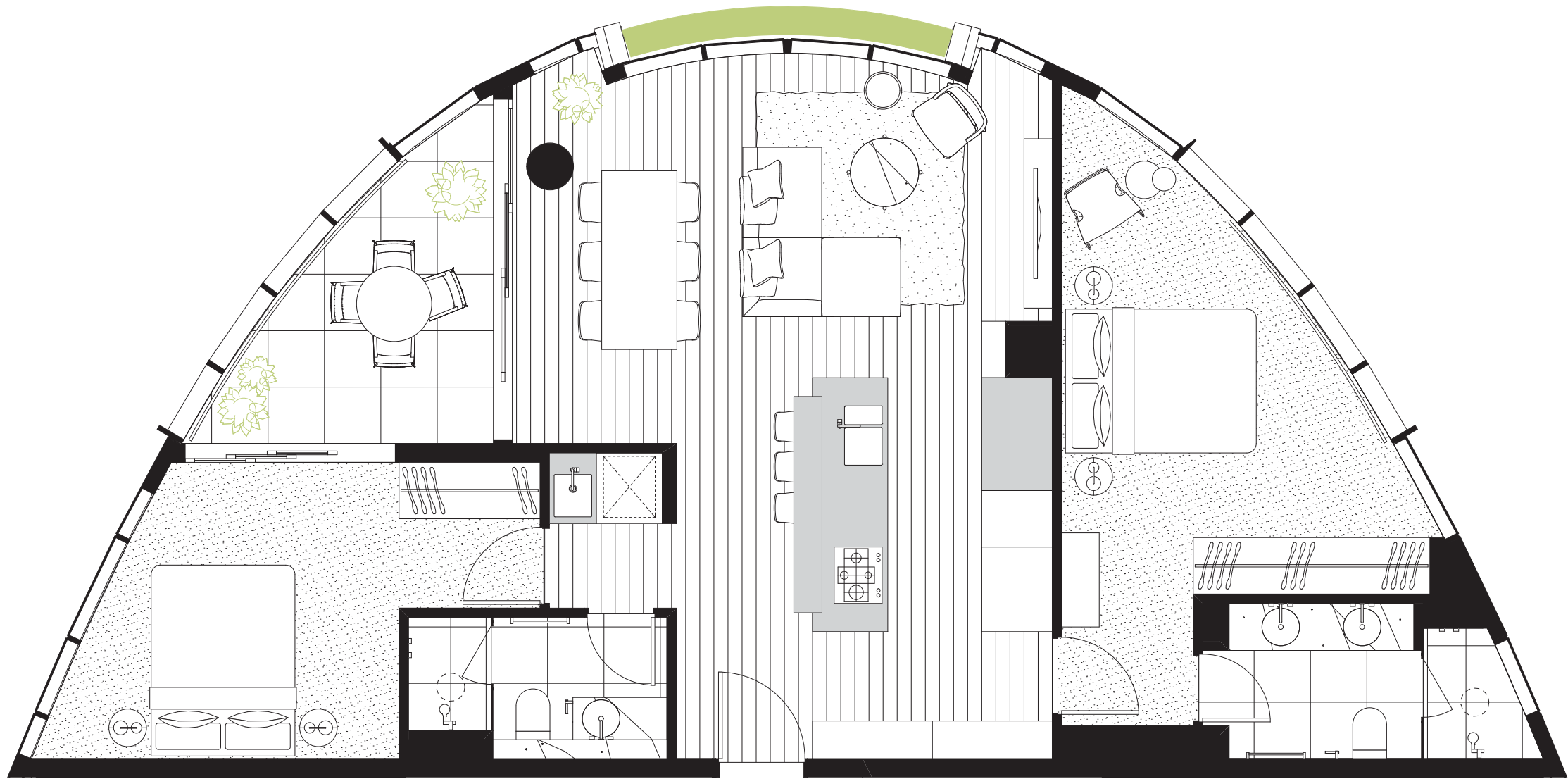
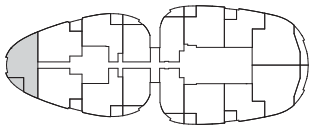

All information set out in the marketing material is provided in good faith but does not form part of or constitute an offer or contract. Dimensions, layout, design features, views, areas, images, photographs and artist's impressions are for presentation purposes and indicative only. They are also subject to change in accordance with the contract of sale. All area calculations are based on the Property Council of Australia method of measurement guidelines and are estimates only. Any dimensions or areas may differ from surveyed areas due to different methods of measurement. Final product may differ from that described. Furnishings are not part of the purchase price. Purchasers should check the plans and specifications included in the contract of sale carefully prior to signing the contract of sale to ensure your satisfaction of suitability of the property for your requirements.



THE MELBOURNE COLLECTION

Residences
14-12



THE
DOCK-
LANDS
RESIDENCES

The Melbourne
Collection

SPACIOUS ONE
1 Bedroom, 1 Bathroom
& Winter Garden

Total Area	71.0m²
Internal Area	62.5m ²
Winter Garden	8.5m ²

Residences
14-15

Level 14

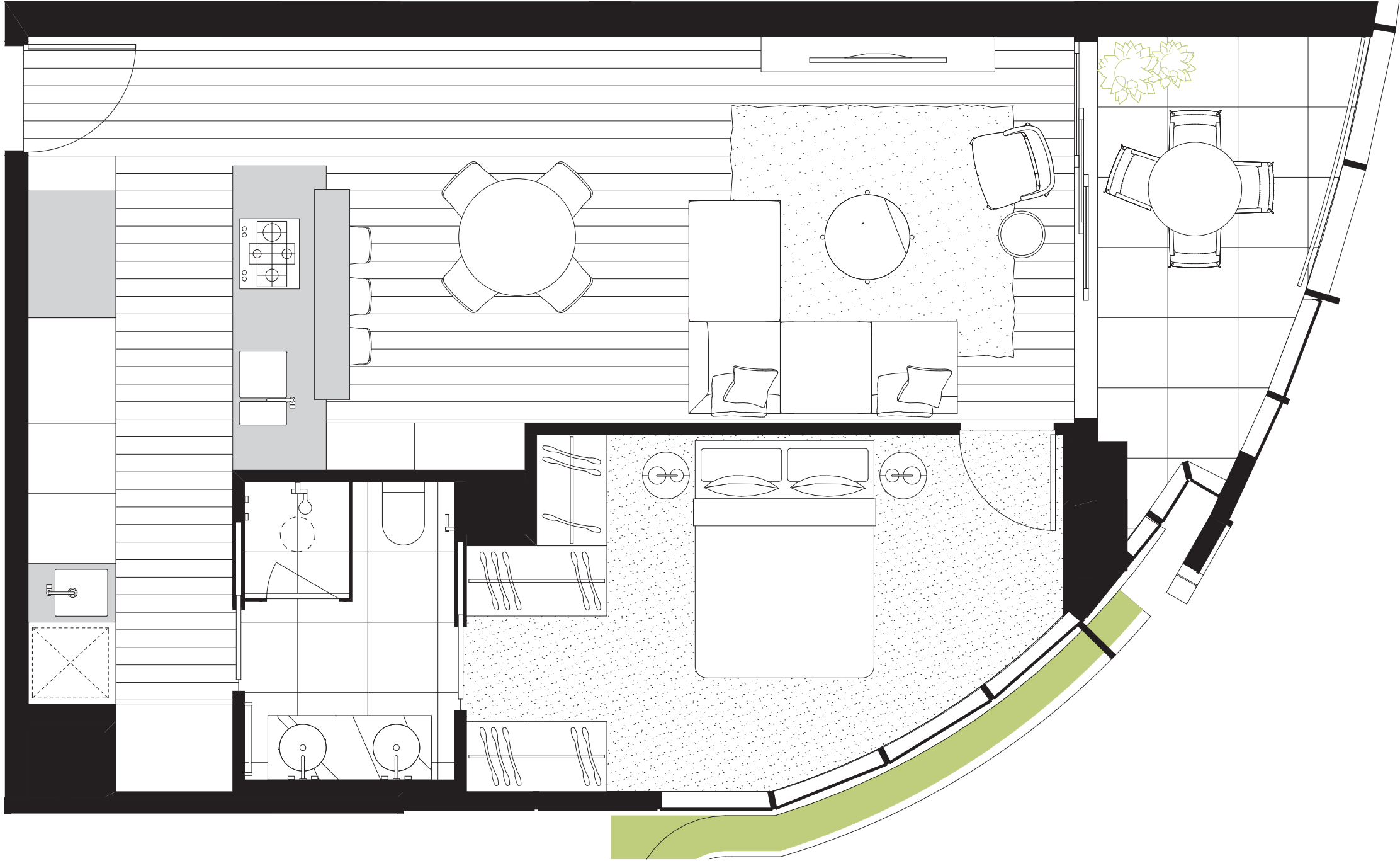
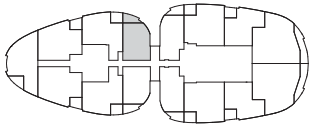

All information set out in the marketing material is provided in good faith but does not form part of or constitute an offer or contract. Dimensions, layout, design features, views, areas, images, photographs and artist's impressions are for presentation purposes and indicative only. They are also subject to change in accordance with the contract of sale. All area calculations are based on the Property Council of Australia method of measurement guidelines and are estimates only. Any dimensions or areas may differ from surveyed areas due to different methods of measurement. Final product may differ from that described. Furnishings are not part of the purchase price. Purchasers should check the plans and specifications included in the contract of sale carefully prior to signing the contract of sale to ensure your satisfaction of suitability of the property for your requirements.



THE MELBOURNE COLLECTION

Residences
14-15



THE
DOCK-
LANDS
RESIDENCES

The Melbourne
Collection

SPACIOUS ONE
1 Bedroom, 1 Bathroom
& Winter Garden

Total Area	70.5m²
Internal Area	62.5m ²
Winter Garden	8.0m ²

Residences
15-01

Level 15

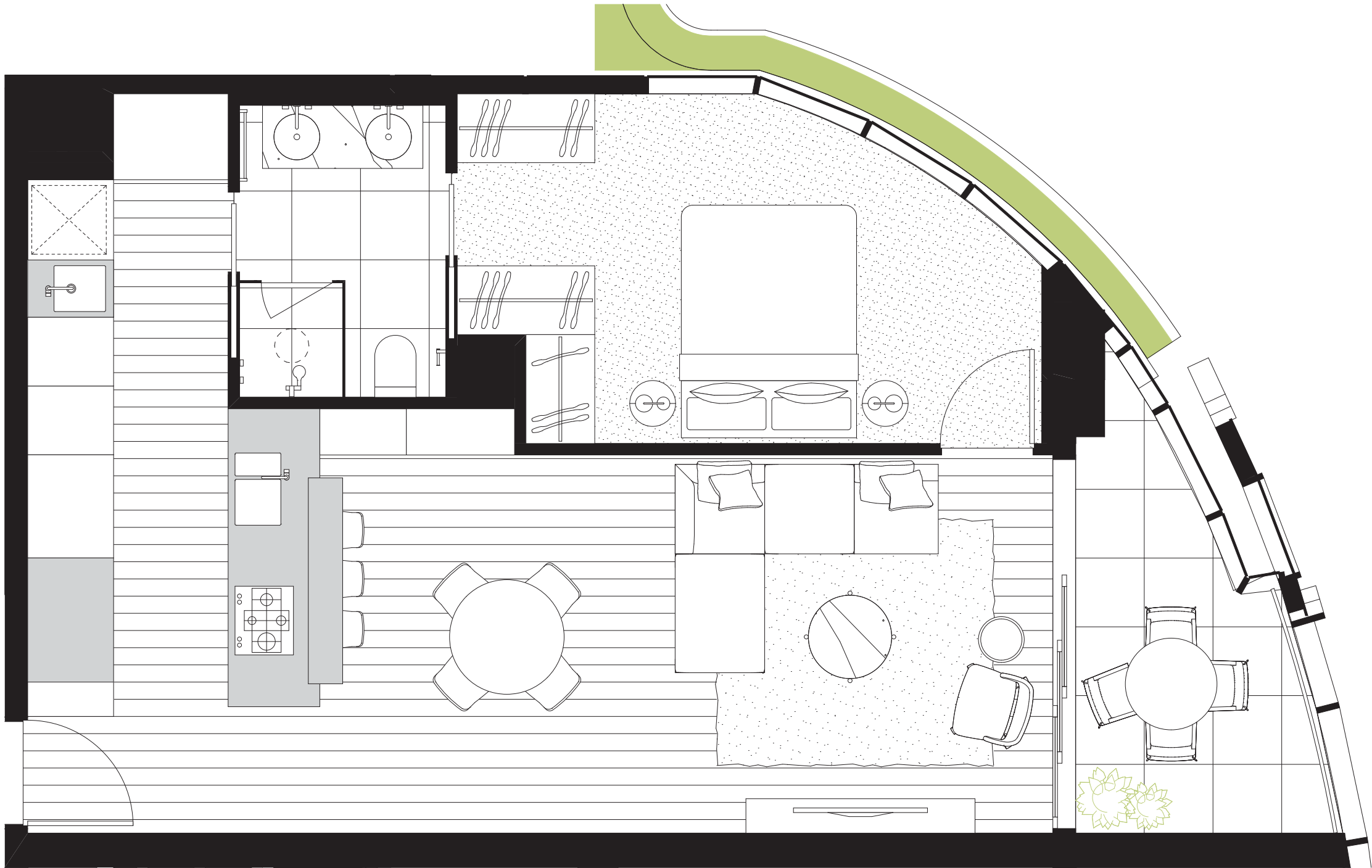
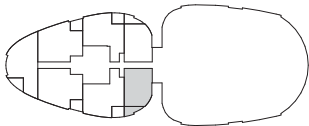

All information set out in the marketing material is provided in good faith but does not form part of or constitute an offer or contract. Dimensions, layout, design features, views, areas, images, photographs and artist's impressions are for presentation purposes and indicative only. They are also subject to change in accordance with the contract of sale. All area calculations are based on the Property Council of Australia method of measurement guidelines and are estimates only. Any dimensions or areas may differ from surveyed areas due to different methods of measurement. Final product may differ from that described. Furnishings are not part of the purchase price. Purchasers should check the plans and specifications included in the contract of sale carefully prior to signing the contract of sale to ensure your satisfaction of suitability of the property for your requirements.

THE MELBOURNE COLLECTION

Residences
15-01



THE
DOCK-
LANDS
RESIDENCES

The Melbourne
Collection

PREMIER TWO
2 Bedroom, 2 Bathroom
& Winter Garden

Total Area	93.0m²
Internal Area	84.5m ²
Winter Garden	8.5m ²

Residences
15-02

Level 15

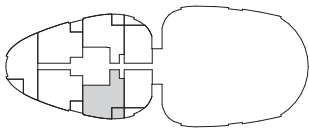

All information set out in the marketing material is provided in good faith but does not form part of or constitute an offer or contract. Dimensions, layout, design features, views, areas, images, photographs and artist's impressions are for presentation purposes and indicative only. They are also subject to change in accordance with the contract of sale. All area calculations are based on the Property Council of Australia method of measurement guidelines and are estimates only. Any dimensions or areas may differ from surveyed areas due to different methods of measurement. Final product may differ from that described. Furnishings are not part of the purchase price. Purchasers should check the plans and specifications included in the contract of sale carefully prior to signing the contract of sale to ensure your satisfaction of suitability of the property for your requirements.



THE MELBOURNE COLLECTION

Residences
15-02



THE DOCK- LANDS

RESIDENCES

The Melbourne Collection

PREMIER TWO

2 Bedroom, 2 Bathroom
& Winter Garden

Total Area	99.5m²
Internal Area	91.0m ²
Winter Garden	8.5m ²

Residences

15-03

Level 15

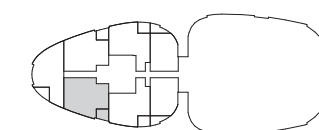

All information set out in the marketing material is provided in good faith but does not form part of or constitute an offer or contract. Dimensions, layout, design features, views, areas, images, photographs and artist's impressions are for presentation purposes and indicative only. They are also subject to change in accordance with the contract of sale. All area calculations are based on the Property Council of Australia method of measurement guidelines and are estimates only. Any dimensions or areas may differ from surveyed areas due to different methods of measurement. Final product may differ from that described. Furnishings are not part of the purchase price. Purchasers should check the plans and specifications included in the contract of sale carefully prior to signing the contract of sale to ensure your satisfaction of suitability of the property for your requirements.



CAPITAL ALLIANCE
INVESTMENT GROUP

THE MELBOURNE COLLECTION

Residences
15-03



THE
DOCK-
LANDS
RESIDENCES

The Melbourne
Collection

PREMIER TWO
2 Bedroom, 2 Bathroom
& Balcony

Total Area	96.0m²
Internal Area	88.0m ²
Balcony	8.0m ²

Residences
15-04

Level 15

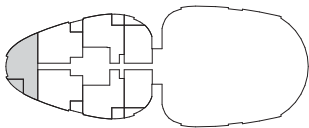

All information set out in the marketing material is provided in good faith but does not form part of or constitute an offer or contract. Dimensions, layout, design features, views, areas, images, photographs and artist's impressions are for presentation purposes and indicative only. They are also subject to change in accordance with the contract of sale. All area calculations are based on the Property Council of Australia method of measurement guidelines and are estimates only. Any dimensions or areas may differ from surveyed areas due to different methods of measurement. Final product may differ from that described. Furnishings are not part of the purchase price. Purchasers should check the plans and specifications included in the contract of sale carefully prior to signing the contract of sale to ensure your satisfaction of suitability of the property for your requirements.



CAPITAL ALLIANCE
INVESTMENT GROUP

THE MELBOURNE COLLECTION

Residences
15-04



THE
DOCK-
LANDS
RESIDENCES

The Melbourne
Collection

PREMIER TWO
2 Bedroom, 2 Bathroom
& Balcony

Total Area	99.5m²
Internal Area	91.0m ²
Balcony	8.5m ²

Residences
15-05

Level 15

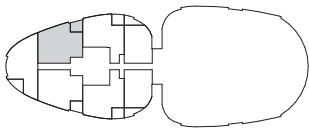

All information set out in the marketing material is provided in good faith but does not form part of or constitute an offer or contract. Dimensions, layout, design features, views, areas, images, photographs and artist's impressions are for presentation purposes and indicative only. They are also subject to change in accordance with the contract of sale. All area calculations are based on the Property Council of Australia method of measurement guidelines and are estimates only. Any dimensions or areas may differ from surveyed areas due to different methods of measurement. Final product may differ from that described. Furnishings are not part of the purchase price. Purchasers should check the plans and specifications included in the contract of sale carefully prior to signing the contract of sale to ensure your satisfaction of suitability of the property for your requirements.



CAPITAL ALLIANCE
INVESTMENT GROUP

THE MELBOURNE COLLECTION

Residences
15-05



THE DOCK- LANDS

RESIDENCES

The Melbourne Collection

PREMIER TWO
2 Bedroom, 2 Bathroom
& Winter Garden

Total Area	91.5m²
Internal Area	83.0m ²
Winter Garden	8.5m ²

Residences
15-06

Level 15

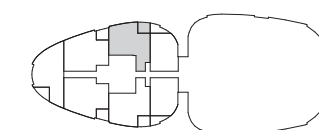

All information set out in the marketing material is provided in good faith but does not form part of or constitute an offer or contract. Dimensions, layout, design features, views, areas, images, photographs and artist's impressions are for presentation purposes and indicative only. They are also subject to change in accordance with the contract of sale. All area calculations are based on the Property Council of Australia method of measurement guidelines and are estimates only. Any dimensions or areas may differ from surveyed areas due to different methods of measurement. Final product may differ from that described. Furnishings are not part of the purchase price. Purchasers should check the plans and specifications included in the contract of sale carefully prior to signing the contract of sale to ensure your satisfaction of suitability of the property for your requirements.



CAPITAL ALLIANCE
INVESTMENT GROUP

THE MELBOURNE COLLECTION

Residences
15-06



THE
DOCK-
LANDS
RESIDENCES

The Melbourne
Collection

SPACIOUS ONE
1 Bedroom, 1 Bathroom
& Winter Garden

Total Area	70.5m²
Internal Area	62.5m ²
Winter Garden	8.0m ²

Residences
15-07

Level 15

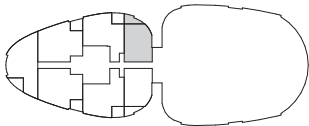

All information set out in the marketing material is provided in good faith but does not form part of or constitute an offer or contract. Dimensions, layout, design features, views, areas, images, photographs and artist's impressions are for presentation purposes and indicative only. They are also subject to change in accordance with the contract of sale. All area calculations are based on the Property Council of Australia method of measurement guidelines and are estimates only. Any dimensions or areas may differ from surveyed areas due to different methods of measurement. Final product may differ from that described. Furnishings are not part of the purchase price. Purchasers should check the plans and specifications included in the contract of sale carefully prior to signing the contract of sale to ensure your satisfaction of suitability of the property for your requirements.



THE MELBOURNE COLLECTION

Residences
15-07



THE
DOCK-
LANDS
RESIDENCES

The Docklands
Collection

SPACIOUS ONE
1 Bedroom, 1 Bathroom
& Winter Garden

Total Area	73.5m²
Internal Area	64.0m ²
Winter Garden	9.5m ²

Residences

- 09-01
- 10-01
- 11-01
- 12-01
- 13-01

Level 09-13

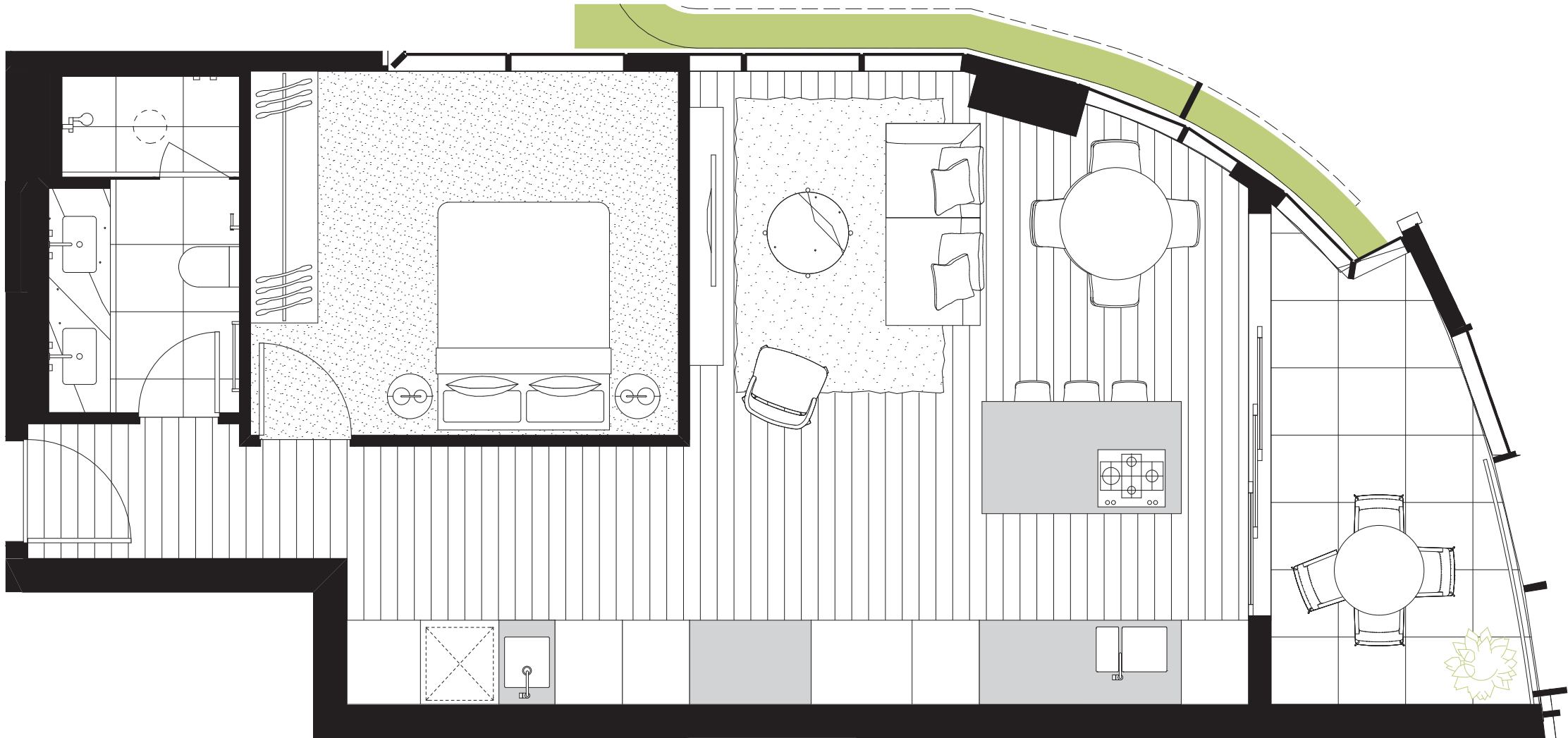
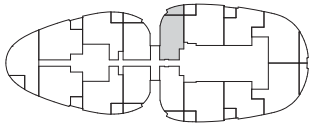

All information set out in the marketing material is provided in good faith but does not form part of or constitute an offer or contract. Dimensions, layout, design features, views, areas, images, photographs and artist's impressions are for presentation purposes and indicative only. They are also subject to change in accordance with the contract of sale. All area calculations are based on the Property Council of Australia method of measurement guidelines and are estimates only. Any dimensions or areas may differ from surveyed areas due to different methods of measurement. Final product may differ from that described. Furnishings are not part of the purchase price. Purchasers should check the plans and specifications included in the contract of sale carefully prior to signing the contract of sale to ensure your satisfaction of suitability of the property for your requirements.

THE DOCKLANDS
COLLECTION

Residences
09-01 10-01 11-01
12-01 13-01



THE
DOCK-
LANDS
RESIDENCES

The Docklands
Collection

PREMIER TWO
2 Bedroom, 2 Bathroom
& Winter Garden

Total Area	103.0m²
Internal Area	94.5m ²
Winter Garden	8.5m ²

Residences

09-02
10-02
11-02
12-02
13-02
14-02

Level 09-14

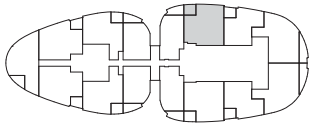

All information set out in the marketing material is provided in good faith but does not form part of or constitute an offer or contract. Dimensions, layout, design features, views, areas, images, photographs and artist's impressions are for presentation purposes and indicative only. They are also subject to change in accordance with the contract of sale. All area calculations are based on the Property Council of Australia method of measurement guidelines and are estimates only. Any dimensions or areas may differ from surveyed areas due to different methods of measurement. Final product may differ from that described. Furnishings are not part of the purchase price. Purchasers should check the plans and specifications included in the contract of sale carefully prior to signing the contract of sale to ensure your satisfaction of suitability of the property for your requirements.

THE DOCKLANDS
COLLECTION

Residences

09-02 10-02 11-02
12-02 13-02 14-02



THE DOCK- LANDS

RESIDENCES

The Docklands Collection

DELUXE TWO

2 Bedroom, 1 Bathroom
& Winter Garden

Total Area	80.0m²
Internal Area	72.0m ²
Winter Garden	8.0m ²

Residences

09-03

Level 09

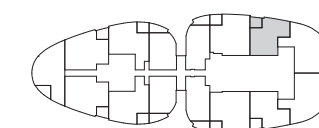

All information set out in the marketing material is provided in good faith but does not form part of or constitute an offer or contract. Dimensions, layout, design features, views, areas, images, photographs and artist's impressions are for presentation purposes and indicative only. They are also subject to change in accordance with the contract of sale. All area calculations are based on the Property Council of Australia method of measurement guidelines and are estimates only. Any dimensions or areas may differ from surveyed areas due to different methods of measurement. Final product may differ from that described. Furnishings are not part of the purchase price. Purchasers should check the plans and specifications included in the contract of sale carefully prior to signing the contract of sale to ensure your satisfaction of suitability of the property for your requirements.



CAPITAL ALLIANCE
INVESTMENT GROUP

THE DOCKLANDS
COLLECTION

Residences
09-03



THE
DOCK-
LANDS
RESIDENCES

The Docklands
Collection

PREMIER TWO
2 Bedroom, 2 Bathroom
& Balcony

Total Area	114.5m²
Internal Area	101.5m ²
Balcony	13.0m ²

Residences
09-04

Level 09

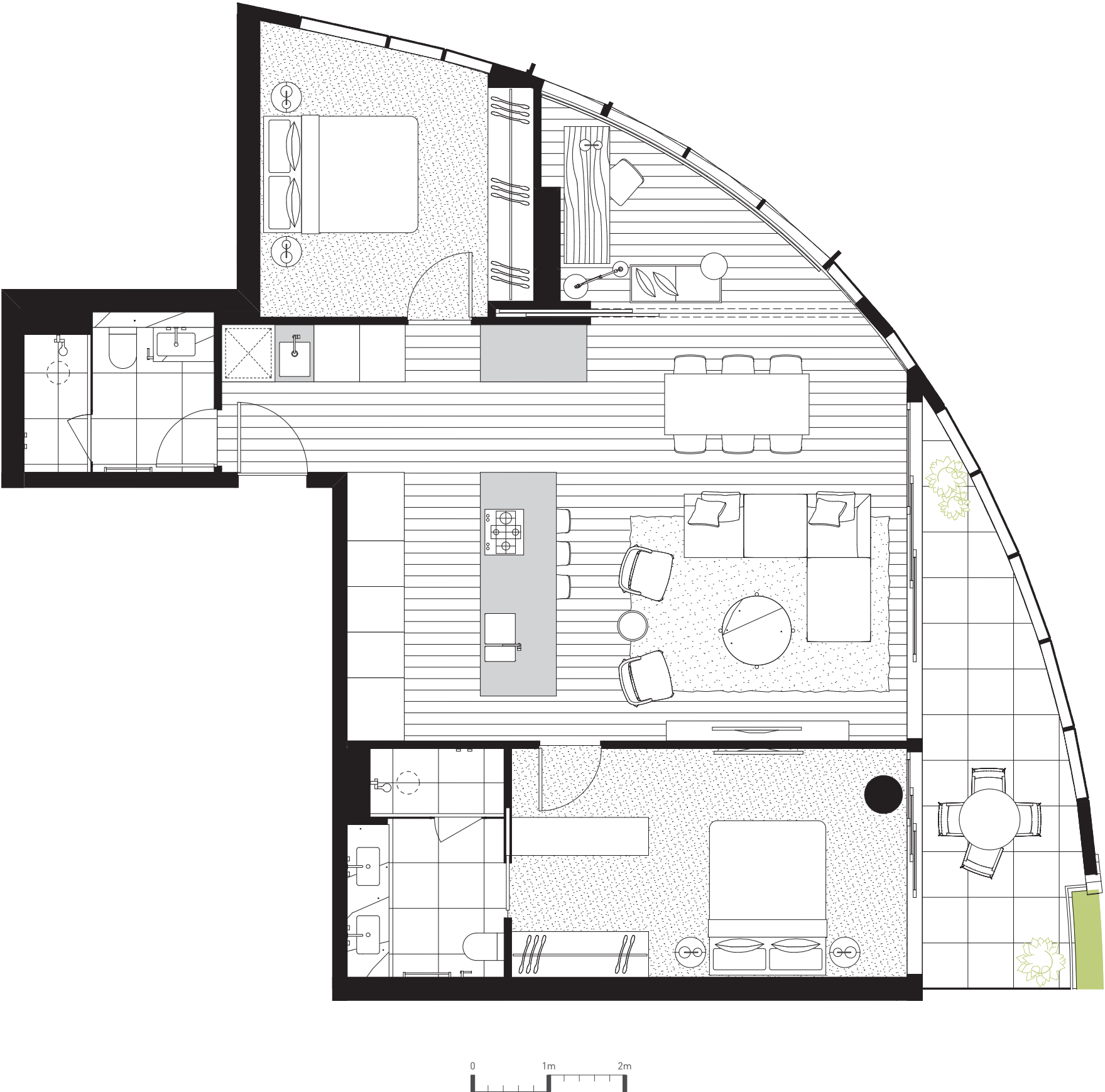
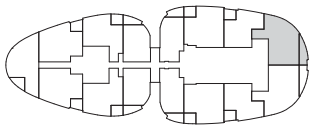

All information set out in the marketing material is provided in good faith but does not form part of or constitute an offer or contract. Dimensions, layout, design features, views, areas, images, photographs and artist's impressions are for presentation purposes and indicative only. They are also subject to change in accordance with the contract of sale. All area calculations are based on the Property Council of Australia method of measurement guidelines and are estimates only. Any dimensions or areas may differ from surveyed areas due to different methods of measurement. Final product may differ from that described. Furnishings are not part of the purchase price. Purchasers should check the plans and specifications included in the contract of sale carefully prior to signing the contract of sale to ensure your satisfaction of suitability of the property for your requirements.



CAPITAL ALLIANCE
INVESTMENT GROUP

THE DOCKLANDS
COLLECTION

Residences
09-04



THE
DOCK-
LANDS
RESIDENCES

The Docklands
Collection

PREMIER TWO
2 Bedroom, 2 Bathroom
& Balcony

Total Area	114.5m²
Internal Area	101.5m ²
Balcony	13.0m ²

Residences
09-05

Level 09

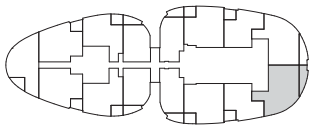

All information set out in the marketing material is provided in good faith but does not form part of or constitute an offer or contract. Dimensions, layout, design features, views, areas, images, photographs and artist's impressions are for presentation purposes and indicative only. They are also subject to change in accordance with the contract of sale. All area calculations are based on the Property Council of Australia method of measurement guidelines and are estimates only. Any dimensions or areas may differ from surveyed areas due to different methods of measurement. Final product may differ from that described. Furnishings are not part of the purchase price. Purchasers should check the plans and specifications included in the contract of sale carefully prior to signing the contract of sale to ensure your satisfaction of suitability of the property for your requirements.

THE DOCKLANDS
COLLECTION

Residences
09-05



THE
DOCK-
LANDS
RESIDENCES

The Docklands
Collection

DELUXE TWO
2 Bedroom, 1 Bathroom
& Winter Garden

Total Area	78.5m²
Internal Area	70.5m ²
Winter Garden	8.0m ²

Residences
09-06

Level 09

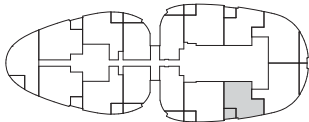

All information set out in the marketing material is provided in good faith but does not form part of or constitute an offer or contract. Dimensions, layout, design features, views, areas, images, photographs and artist's impressions are for presentation purposes and indicative only. They are also subject to change in accordance with the contract of sale. All area calculations are based on the Property Council of Australia method of measurement guidelines and are estimates only. Any dimensions or areas may differ from surveyed areas due to different methods of measurement. Final product may differ from that described. Furnishings are not part of the purchase price. Purchasers should check the plans and specifications included in the contract of sale carefully prior to signing the contract of sale to ensure your satisfaction of suitability of the property for your requirements.

THE DOCKLANDS
COLLECTION

Residences
09-06



THE
DOCK-
LANDS
RESIDENCES

The Docklands
Collection

PREMIER TWO
2 Bedroom, 2 Bathroom
& Winter Garden

Total Area	102.0m²
Internal Area	93.5m ²
Winter Garden	8.5m ²

Residences

09-07
10-07
11-07
12-07
13-07
14-07

Level 09-14

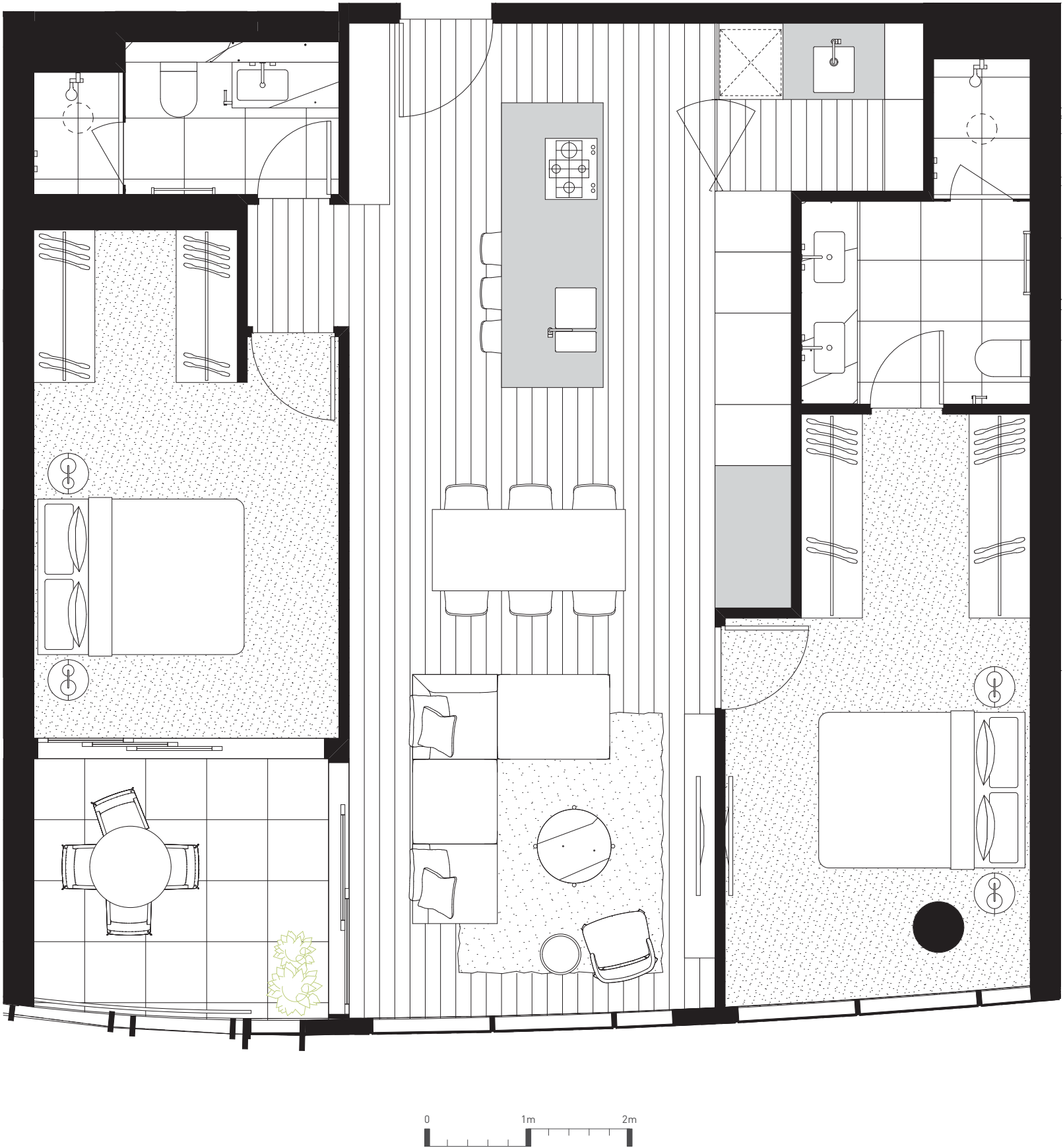
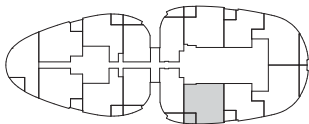

All information set out in the marketing material is provided in good faith but does not form part of or constitute an offer or contract. Dimensions, layout, design features, views, areas, images, photographs and artist's impressions are for presentation purposes and indicative only. They are also subject to change in accordance with the contract of sale. All area calculations are based on the Property Council of Australia method of measurement guidelines and are estimates only. Any dimensions or areas may differ from surveyed areas due to different methods of measurement. Final product may differ from that described. Furnishings are not part of the purchase price. Purchasers should check the plans and specifications included in the contract of sale carefully prior to signing the contract of sale to ensure your satisfaction of suitability of the property for your requirements.



CAPITAL ALLIANCE
INVESTMENT GROUP

THE DOCKLANDS
COLLECTION

Residences
09-07 10-07 11-07
12-07 13-07 14-07



THE
DOCK-
LANDS
RESIDENCES

The Docklands
Collection

SPACIOUS ONE
1 Bedroom, 1 Bathroom
& Winter Garden

Total Area	73.5m²
Internal Area	64.0m ²
Winter Garden	9.5m ²

Residences

09-08
10-08
11-08
12-08
13-08

Level 09-13

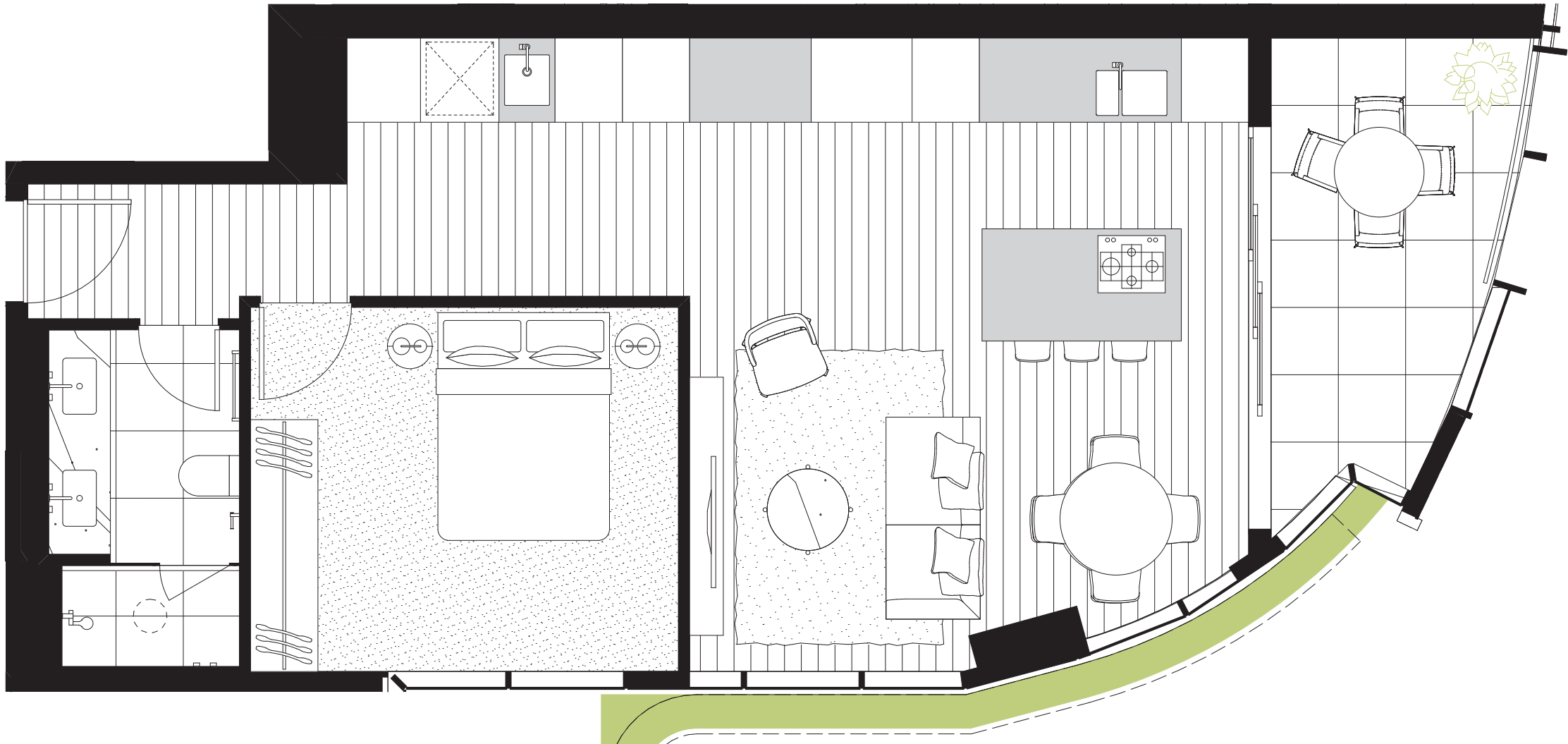
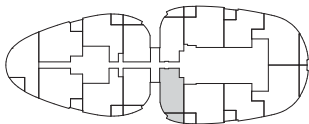

All information set out in the marketing material is provided in good faith but does not form part of or constitute an offer or contract. Dimensions, layout, design features, views, areas, images, photographs and artist's impressions are for presentation purposes and indicative only. They are also subject to change in accordance with the contract of sale. All area calculations are based on the Property Council of Australia method of measurement guidelines and are estimates only. Any dimensions or areas may differ from surveyed areas due to different methods of measurement. Final product may differ from that described. Furnishings are not part of the purchase price. Purchasers should check the plans and specifications included in the contract of sale carefully prior to signing the contract of sale to ensure your satisfaction of suitability of the property for your requirements.



CAPITAL ALLIANCE
INVESTMENT GROUP

THE DOCKLANDS
COLLECTION

Residences
09-08 10-08 11-08
12-08 13-08



THE
DOCK-
LANDS
RESIDENCES

The Docklands
Collection

SPACIOUS ONE
1 Bedroom, 1 Bathroom
& Winter Garden

Total Area	71.5m²
Internal Area	62.5m ²
Winter Garden	9.0m ²

Residences

09-09
10-09
11-09
12-09
13-09

Level 09-13

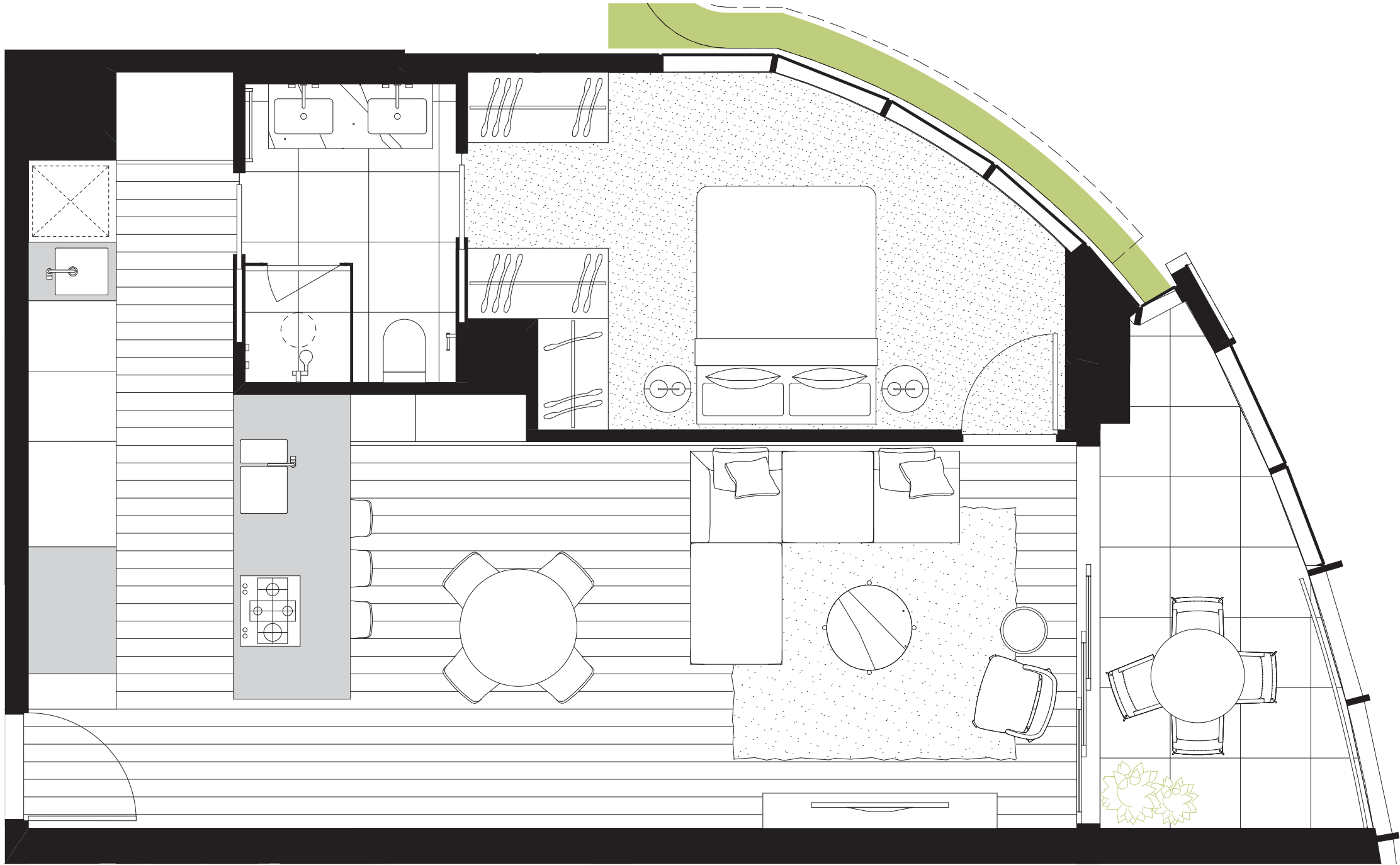
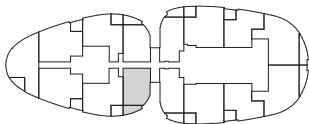

All information set out in the marketing material is provided in good faith but does not form part of or constitute an offer or contract. Dimensions, layout, design features, views, areas, images, photographs and artist's impressions are for presentation purposes and indicative only. They are also subject to change in accordance with the contract of sale. All area calculations are based on the Property Council of Australia method of measurement guidelines and are estimates only. Any dimensions or areas may differ from surveyed areas due to different methods of measurement. Final product may differ from that described. Furnishings are not part of the purchase price. Purchasers should check the plans and specifications included in the contract of sale carefully prior to signing the contract of sale to ensure your satisfaction of suitability of the property for your requirements.



CAPITAL ALLIANCE
INVESTMENT GROUP

THE DOCKLANDS
COLLECTION

Residences
09-09 10-09 11-09
12-09 13-09



THE DOCKLANDS

RESIDENCES

The Docklands Collection

PREMIER TWO
2 Bedroom, 2 Bathroom
& Winter Garden

Total Area	93.0m²
Internal Area	84.5m ²
Winter Garden	8.5m ²

Residences

09-10
10-10
11-10
12-10
13-10
14-10

Level 09-14

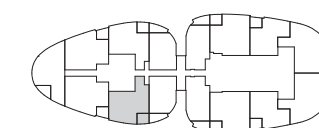

All information set out in the marketing material is provided in good faith but does not form part of or constitute an offer or contract. Dimensions, layout, design features, views, areas, images, photographs and artist's impressions are for presentation purposes and indicative only. They are also subject to change in accordance with the contract of sale. All area calculations are based on the Property Council of Australia method of measurement guidelines and are estimates only. Any dimensions or areas may differ from surveyed areas due to different methods of measurement. Final product may differ from that described. Furnishings are not part of the purchase price. Purchasers should check the plans and specifications included in the contract of sale carefully prior to signing the contract of sale to ensure your satisfaction of suitability of the property for your requirements.



CAPITAL ALLIANCE
INVESTMENT GROUP

THE DOCKLANDS
COLLECTION

Residences
09-10 10-10 11-10
12-10 13-10 14-10



THE DOCKLANDS

RESIDENCES

The Docklands Collection

PREMIER TWO

2 Bedroom, 2 Bathroom
& Winter Garden

Total Area	99.5m²
Internal Area	91.0m ²
Winter Garden	8.5m ²

Residences

09-11
10-11
11-11
12-11
13-11
14-11

Level 09-14

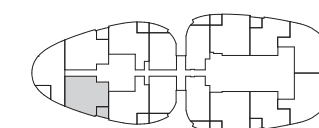

All information set out in the marketing material is provided in good faith but does not form part of or constitute an offer or contract. Dimensions, layout, design features, views, areas, images, photographs and artist's impressions are for presentation purposes and indicative only. They are also subject to change in accordance with the contract of sale. All area calculations are based on the Property Council of Australia method of measurement guidelines and are estimates only. Any dimensions or areas may differ from surveyed areas due to different methods of measurement. Final product may differ from that described. Furnishings are not part of the purchase price. Purchasers should check the plans and specifications included in the contract of sale carefully prior to signing the contract of sale to ensure your satisfaction of suitability of the property for your requirements.



CAPITAL ALLIANCE
INVESTMENT GROUP

THE DOCKLANDS
COLLECTION

Residences
09-11 10-11 11-11
12-11 13-11 14-11



THE
DOCK-
LANDS
RESIDENCES

The Docklands
Collection

PREMIER TWO
2 Bedroom, 2 Bathroom
& Winter Garden

Total Area	98.5m²
Internal Area	90.5m ²
Winter Garden	8.0m ²

Residences
09-12

Level 09

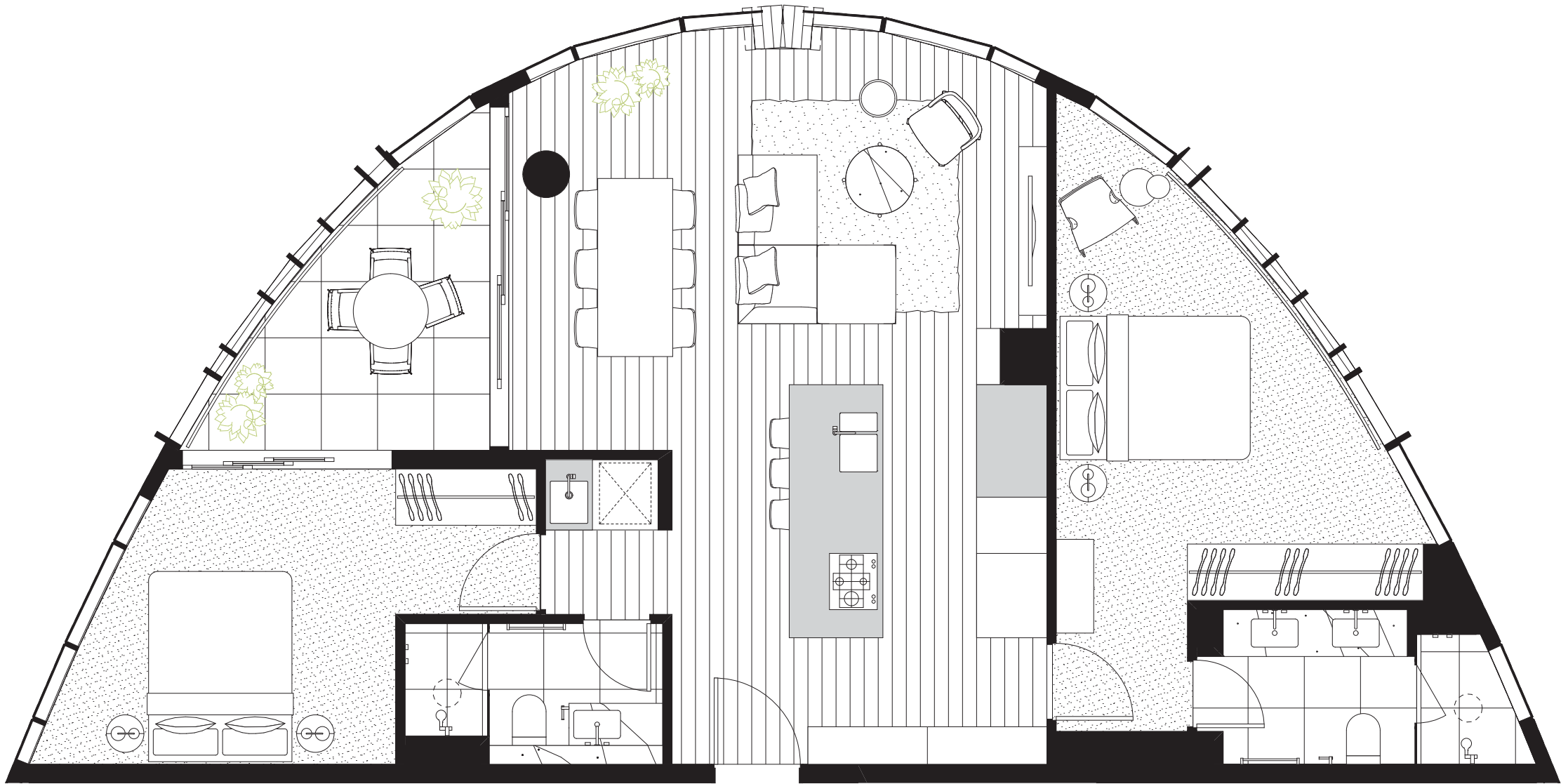
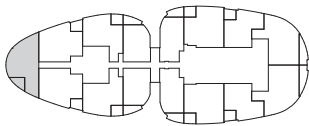

All information set out in the marketing material is provided in good faith but does not form part of or constitute an offer or contract. Dimensions, layout, design features, views, areas, images, photographs and artist's impressions are for presentation purposes and indicative only. They are also subject to change in accordance with the contract of sale. All area calculations are based on the Property Council of Australia method of measurement guidelines and are estimates only. Any dimensions or areas may differ from surveyed areas due to different methods of measurement. Final product may differ from that described. Furnishings are not part of the purchase price. Purchasers should check the plans and specifications included in the contract of sale carefully prior to signing the contract of sale to ensure your satisfaction of suitability of the property for your requirements.

THE DOCKLANDS COLLECTION

Residences
09-12



THE DOCKLANDS

RESIDENCES

The Docklands Collection

PREMIER TWO
2 Bedroom, 2 Bathroom
& Winter Garden

Total Area	99.5m²
Internal Area	91.0m ²
Winter Garden	8.5m ²

Residences

09-13
10-13
11-13
12-13
13-13
14-13

Level 09-14

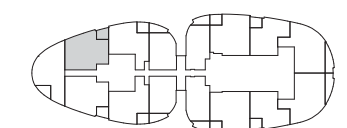

All information set out in the marketing material is provided in good faith but does not form part of or constitute an offer or contract. Dimensions, layout, design features, views, areas, images, photographs and artist's impressions are for presentation purposes and indicative only. They are also subject to change in accordance with the contract of sale. All area calculations are based on the Property Council of Australia method of measurement guidelines and are estimates only. Any dimensions or areas may differ from surveyed areas due to different methods of measurement. Final product may differ from that described. Furnishings are not part of the purchase price. Purchasers should check the plans and specifications included in the contract of sale carefully prior to signing the contract of sale to ensure your satisfaction of suitability of the property for your requirements.



CAPITAL ALLIANCE
INVESTMENT GROUP

THE DOCKLANDS
COLLECTION

Residences
09-13 10-13 11-13
12-13 13-13 14-13



THE
DOCK-
LANDS
RESIDENCES

The Docklands
Collection

PREMIER TWO
2 Bedroom, 2 Bathroom
& Winter Garden

Total Area	91.5m²
Internal Area	83.0m ²
Winter Garden	8.5m ²

Residences

09-14
10-14
11-14
12-14
13-14
14-14

Level 09-14

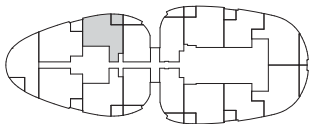

All information set out in the marketing material is provided in good faith but does not form part of or constitute an offer or contract. Dimensions, layout, design features, views, areas, images, photographs and artist's impressions are for presentation purposes and indicative only. They are also subject to change in accordance with the contract of sale. All area calculations are based on the Property Council of Australia method of measurement guidelines and are estimates only. Any dimensions or areas may differ from surveyed areas due to different methods of measurement. Final product may differ from that described. Furnishings are not part of the purchase price. Purchasers should check the plans and specifications included in the contract of sale carefully prior to signing the contract of sale to ensure your satisfaction of suitability of the property for your requirements.

THE DOCKLANDS
COLLECTION

Residences

09-14 10-14 11-14
12-14 13-14 14-14



THE
DOCK-
LANDS
RESIDENCES

The Docklands
Collection

SPACIOUS ONE
1 Bedroom, 1 Bathroom
& Winter Garden

Total Area	71.5m ²
Internal Area	62.5m ²
Winter Garden	9.0m ²

Residences

- 09-15
- 10-15
- 11-15
- 12-15
- 13-15

Level 09-13

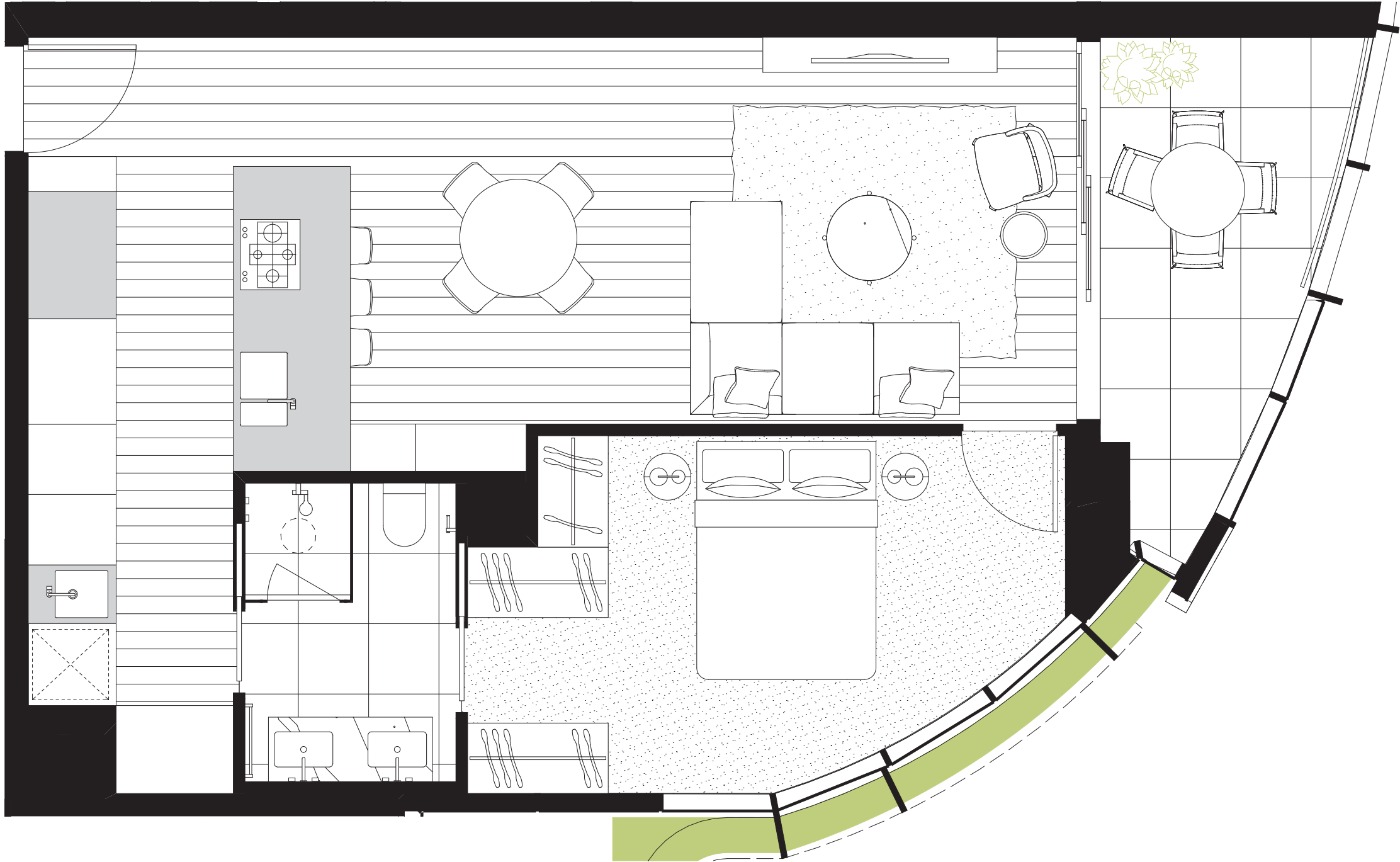
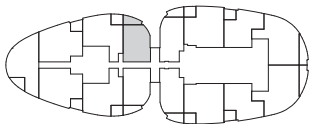

All information set out in the marketing material is provided in good faith but does not form part of or constitute an offer or contract. Dimensions, layout, design features, views, areas, images, photographs and artist's impressions are for presentation purposes and indicative only. They are also subject to change in accordance with the contract of sale. All area calculations are based on the Property Council of Australia method of measurement guidelines and are estimates only. Any dimensions or areas may differ from surveyed areas due to different methods of measurement. Final product may differ from that described. Furnishings are not part of the purchase price. Purchasers should check the plans and specifications included in the contract of sale carefully prior to signing the contract of sale to ensure your satisfaction of suitability of the property for your requirements.



THE DOCKLANDS
COLLECTION

Residences

09-15 10-15 11-15
12-15 13-15



THE
DOCK-
LANDS
RESIDENCES

The Docklands
Collection

DELUXE TWO
2 Bedroom, 1 Bathroom
& Winter Garden

Total Area	80.0m²
Internal Area	72.0m ²
Winter Garden	8.0m ²

Residences

- 10-03
- 11-03
- 12-03
- 13-03
- 14-03

Level 10-14

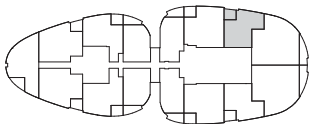

All information set out in the marketing material is provided in good faith but does not form part of or constitute an offer or contract. Dimensions, layout, design features, views, areas, images, photographs and artist's impressions are for presentation purposes and indicative only. They are also subject to change in accordance with the contract of sale. All area calculations are based on the Property Council of Australia method of measurement guidelines and are estimates only. Any dimensions or areas may differ from surveyed areas due to different methods of measurement. Final product may differ from that described. Furnishings are not part of the purchase price. Purchasers should check the plans and specifications included in the contract of sale carefully prior to signing the contract of sale to ensure your satisfaction of suitability of the property for your requirements.



THE DOCKLANDS
COLLECTION

Residences
10-03 11-03 12-03
13-03 14-03



THE
DOCK-
LANDS
RESIDENCES

The Docklands
Collection

GRAND HOME THREE
3 Bedroom, 3 Bathroom
& Balcony

Total Area	142.0m²
Internal Area	129.5m ²
Balcony	12.5m ²

Residences
10-04

Level 10

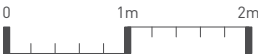
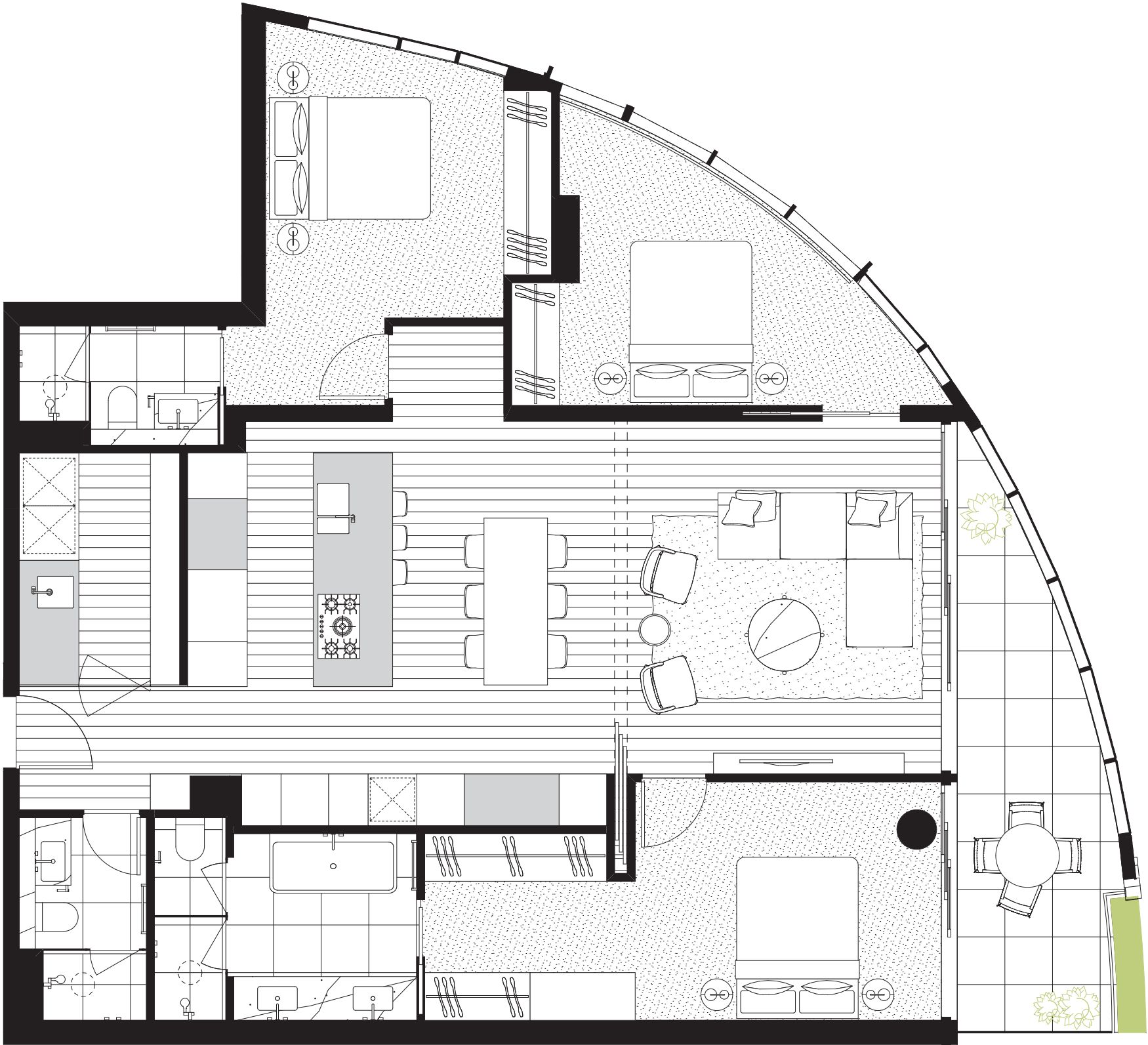
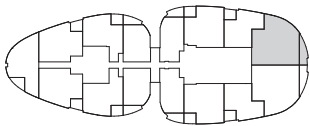

All information set out in the marketing material is provided in good faith but does not form part of or constitute an offer or contract. Dimensions, layout, design features, views, areas, images, photographs and artist's impressions are for presentation purposes and indicative only. They are also subject to change in accordance with the contract of sale. All area calculations are based on the Property Council of Australia method of measurement guidelines and are estimates only. Any dimensions or areas may differ from surveyed areas due to different methods of measurement. Final product may differ from that described. Furnishings are not part of the purchase price. Purchasers should check the plans and specifications included in the contract of sale carefully prior to signing the contract of sale to ensure your satisfaction of suitability of the property for your requirements.

THE DOCKLANDS
COLLECTION

Residences
10-04



THE DOCKLANDS

RESIDENCES

The Docklands Collection

GRAND HOME THREE

3 Bedroom, 3 Bathroom
& Balcony

Total Area	142.0m²
Internal Area	129.5m ²
Balcony	12.5m ²

Residences

10-05

Level 10

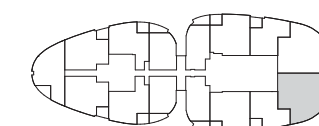

All information set out in the marketing material is provided in good faith but does not form part of or constitute an offer or contract. Dimensions, layout, design features, views, areas, images, photographs and artist's impressions are for presentation purposes and indicative only. They are also subject to change in accordance with the contract of sale. All area calculations are based on the Property Council of Australia method of measurement guidelines and are estimates only. Any dimensions or areas may differ from surveyed areas due to different methods of measurement. Final product may differ from that described. Furnishings are not part of the purchase price. Purchasers should check the plans and specifications included in the contract of sale carefully prior to signing the contract of sale to ensure your satisfaction of suitability of the property for your requirements.



CAPITAL ALLIANCE
INVESTMENT GROUP

THE DOCKLANDS
COLLECTION

Residences
10-05



THE
DOCK-
LANDS
RESIDENCES

The Docklands
Collection

DELUXE TWO
2 Bedroom, 1 Bathroom
& Winter Garden

Total Area	78.5m²
Internal Area	70.5m ²
Winter Garden	8.0m ²

Residences

- 10-06
- 11-06
- 12-06
- 13-06
- 14-06

Level 10-14

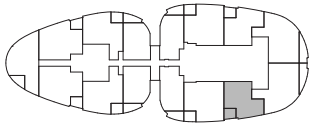

All information set out in the marketing material is provided in good faith but does not form part of or constitute an offer or contract. Dimensions, layout, design features, views, areas, images, photographs and artist's impressions are for presentation purposes and indicative only. They are also subject to change in accordance with the contract of sale. All area calculations are based on the Property Council of Australia method of measurement guidelines and are estimates only. Any dimensions or areas may differ from surveyed areas due to different methods of measurement. Final product may differ from that described. Furnishings are not part of the purchase price. Purchasers should check the plans and specifications included in the contract of sale carefully prior to signing the contract of sale to ensure your satisfaction of suitability of the property for your requirements.



THE DOCKLANDS
COLLECTION

Residences

10-06 11-06 12-06
13-06 14-06



THE
DOCK-
LANDS
RESIDENCES

The Docklands
Collection

PREMIER TWO
2 Bedroom, 2 Bathroom
& Winter Garden

Total Area	98.0m²
Internal Area	90.0m ²
Winter Garden	8.0m ²

Residences
10-12

Level 10

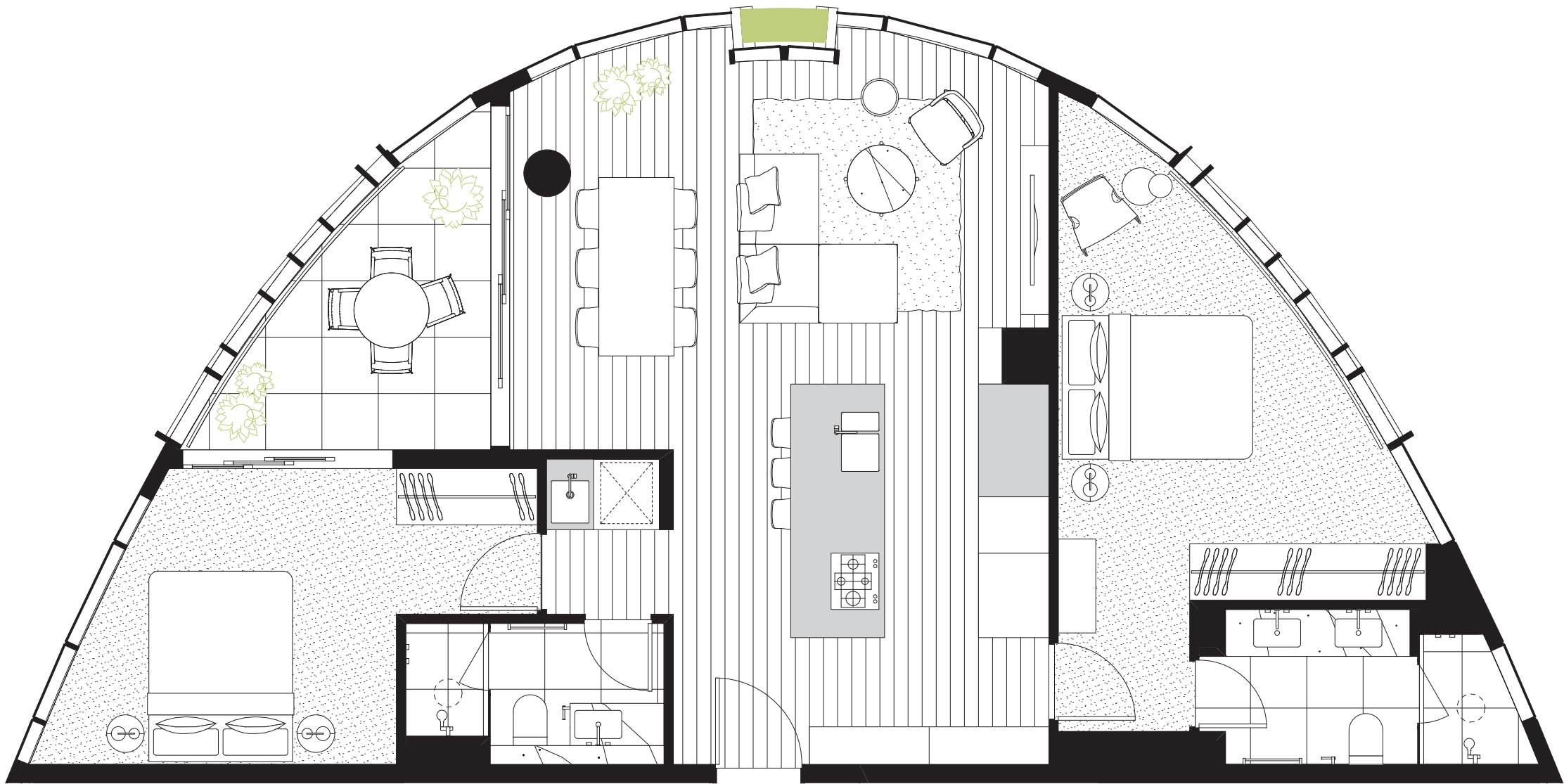
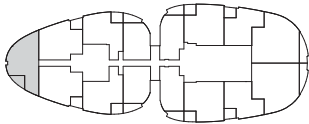

All information set out in the marketing material is provided in good faith but does not form part of or constitute an offer or contract. Dimensions, layout, design features, views, areas, images, photographs and artist's impressions are for presentation purposes and indicative only. They are also subject to change in accordance with the contract of sale. All area calculations are based on the Property Council of Australia method of measurement guidelines and are estimates only. Any dimensions or areas may differ from surveyed areas due to different methods of measurement. Final product may differ from that described. Furnishings are not part of the purchase price. Purchasers should check the plans and specifications included in the contract of sale carefully prior to signing the contract of sale to ensure your satisfaction of suitability of the property for your requirements.

THE DOCKLANDS
COLLECTION

Residences
10-12



THE
DOCK-
LANDS
RESIDENCES

The Docklands
Collection

GRAND HOME THREE
3 Bedroom, 3 Bathroom
& Balcony

Total Area	142.0m²
Internal Area	129.5m ²
Balcony	12.5m ²

Residences
11-04

Level 11

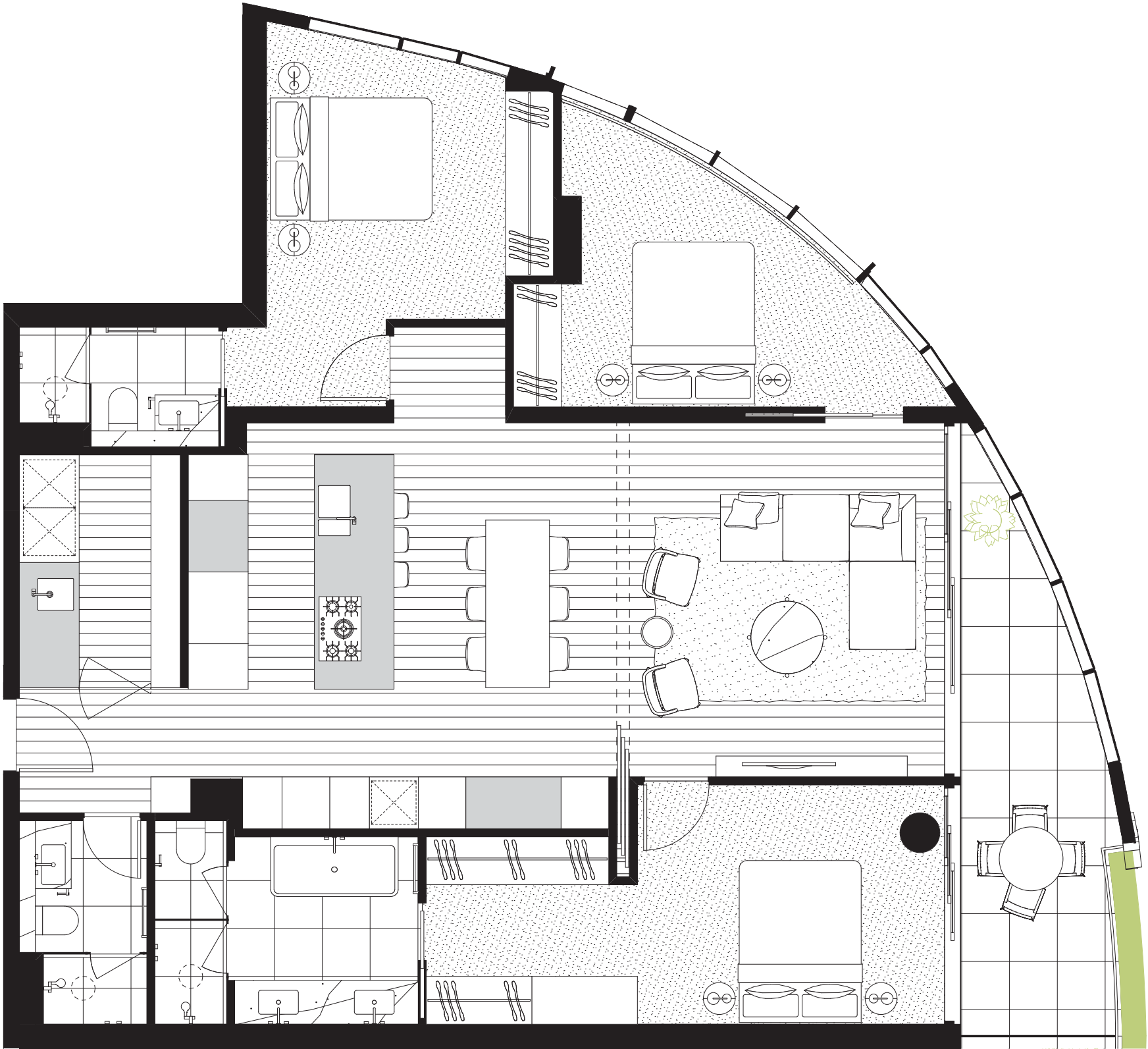
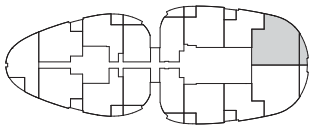

All information set out in the marketing material is provided in good faith but does not form part of or constitute an offer or contract. Dimensions, layout, design features, views, areas, images, photographs and artist's impressions are for presentation purposes and indicative only. They are also subject to change in accordance with the contract of sale. All area calculations are based on the Property Council of Australia method of measurement guidelines and are estimates only. Any dimensions or areas may differ from surveyed areas due to different methods of measurement. Final product may differ from that described. Furnishings are not part of the purchase price. Purchasers should check the plans and specifications included in the contract of sale carefully prior to signing the contract of sale to ensure your satisfaction of suitability of the property for your requirements.



THE DOCKLANDS
COLLECTION

Residences
11-04



THE
DOCK-
LANDS
RESIDENCES

The Docklands
Collection

GRAND HOME THREE
3 Bedroom, 3 Bathroom
& Balcony

Total Area	142.0m²
Internal Area	129.5m ²
Balcony	12.5m ²

Residences
11-05

Level 11

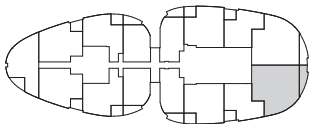

All information set out in the marketing material is provided in good faith but does not form part of or constitute an offer or contract. Dimensions, layout, design features, views, areas, images, photographs and artist's impressions are for presentation purposes and indicative only. They are also subject to change in accordance with the contract of sale. All area calculations are based on the Property Council of Australia method of measurement guidelines and are estimates only. Any dimensions or areas may differ from surveyed areas due to different methods of measurement. Final product may differ from that described. Furnishings are not part of the purchase price. Purchasers should check the plans and specifications included in the contract of sale carefully prior to signing the contract of sale to ensure your satisfaction of suitability of the property for your requirements.



CAPITAL ALLIANCE
INVESTMENT GROUP

THE DOCKLANDS
COLLECTION

Residences
11-05



THE
DOCK-
LANDS
RESIDENCES

The Docklands
Collection

PREMIER TWO
2 Bedroom, 2 Bathroom
& Winter Garden

Total Area	97.5m²
Internal Area	89.5m ²
Winter Garden	8.0m ²

Residences
11-12

Level 11

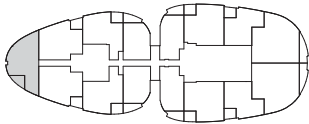

All information set out in the marketing material is provided in good faith but does not form part of or constitute an offer or contract. Dimensions, layout, design features, views, areas, images, photographs and artist's impressions are for presentation purposes and indicative only. They are also subject to change in accordance with the contract of sale. All area calculations are based on the Property Council of Australia method of measurement guidelines and are estimates only. Any dimensions or areas may differ from surveyed areas due to different methods of measurement. Final product may differ from that described. Furnishings are not part of the purchase price. Purchasers should check the plans and specifications included in the contract of sale carefully prior to signing the contract of sale to ensure your satisfaction of suitability of the property for your requirements.



THE DOCKLANDS
COLLECTION

Residences
11-12



THE DOCKLANDS

RESIDENCES

The Docklands Collection

GRAND HOME THREE
3 Bedroom, 3 Bathroom
& Balcony

Total Area	142.0m²
Internal Area	129.5m ²
Balcony	12.5m ²

Residences
12-04

Level 12

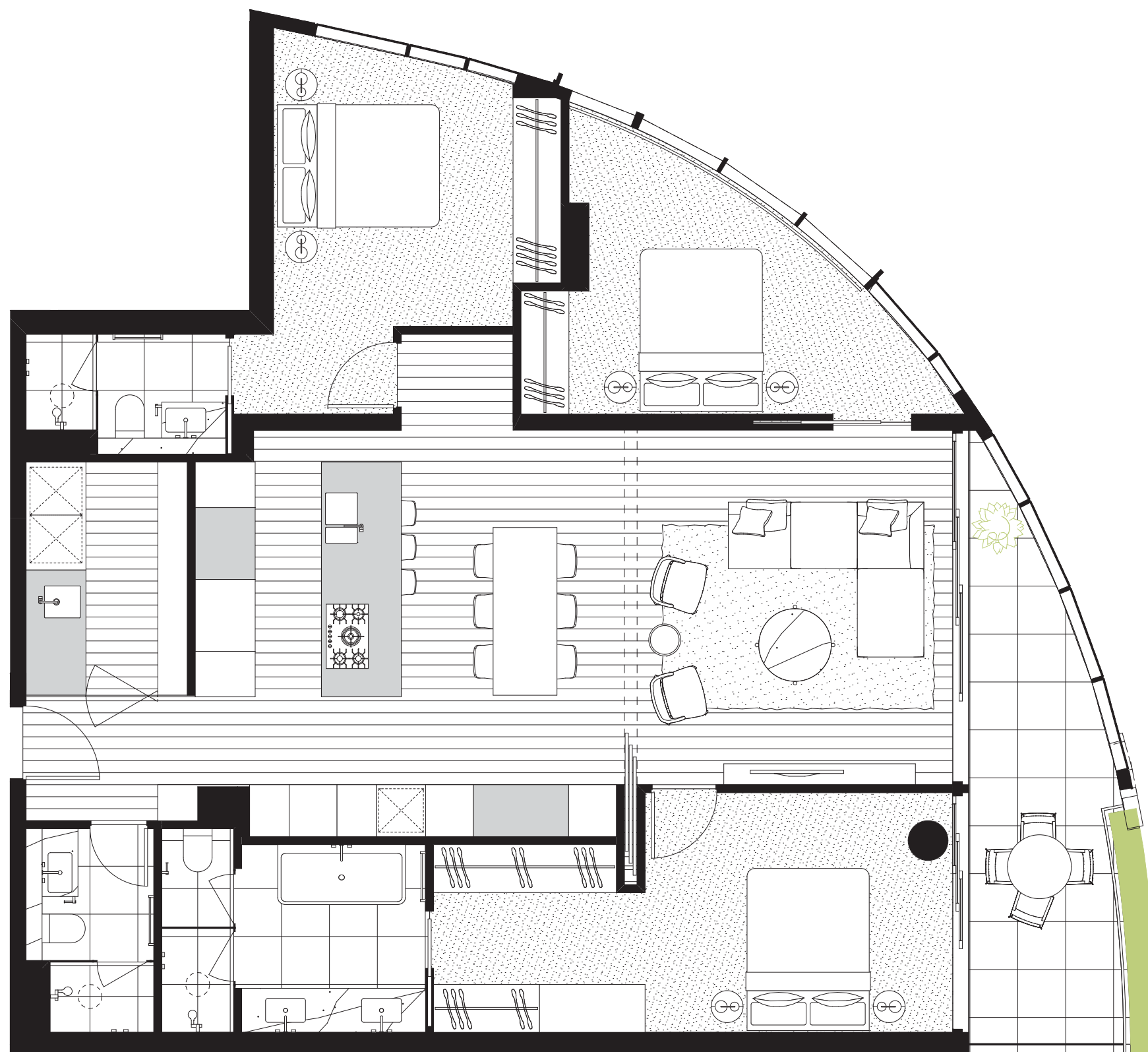
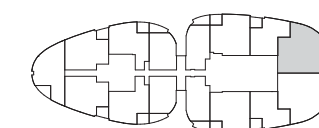

All information set out in the marketing material is provided in good faith but does not form part of or constitute an offer or contract. Dimensions, layout, design features, views, areas, images, photographs and artist's impressions are for presentation purposes and indicative only. They are also subject to change in accordance with the contract of sale. All area calculations are based on the Property Council of Australia method of measurement guidelines and are estimates only. Any dimensions or areas may differ from surveyed areas due to different methods of measurement. Final product may differ from that described. Furnishings are not part of the purchase price. Purchasers should check the plans and specifications included in the contract of sale carefully prior to signing the contract of sale to ensure your satisfaction of suitability of the property for your requirements.

THE DOCKLANDS
COLLECTION

Residences
12-04



THE
DOCK-
LANDS
RESIDENCES

The Docklands
Collection

GRAND HOME THREE
3 Bedroom, 3 Bathroom
& Balcony

Total Area	142.0m²
Internal Area	129.5m ²
Balcony	12.5m ²

Residences
12-05

Level 12

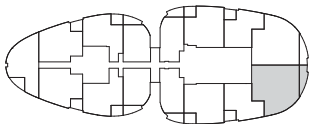

All information set out in the marketing material is provided in good faith but does not form part of or constitute an offer or contract. Dimensions, layout, design features, views, areas, images, photographs and artist's impressions are for presentation purposes and indicative only. They are also subject to change in accordance with the contract of sale. All area calculations are based on the Property Council of Australia method of measurement guidelines and are estimates only. Any dimensions or areas may differ from surveyed areas due to different methods of measurement. Final product may differ from that described. Furnishings are not part of the purchase price. Purchasers should check the plans and specifications included in the contract of sale carefully prior to signing the contract of sale to ensure your satisfaction of suitability of the property for your requirements.

THE DOCKLANDS
COLLECTION

Residences
12-05



THE
DOCK-
LANDS
RESIDENCES

The Docklands
Collection

PREMIER TWO
2 Bedroom, 2 Bathroom
& Winter Garden

Total Area	97.5m²
Internal Area	89.5m ²
Winter Garden	8.0m ²

Residences
12-12

Level 12

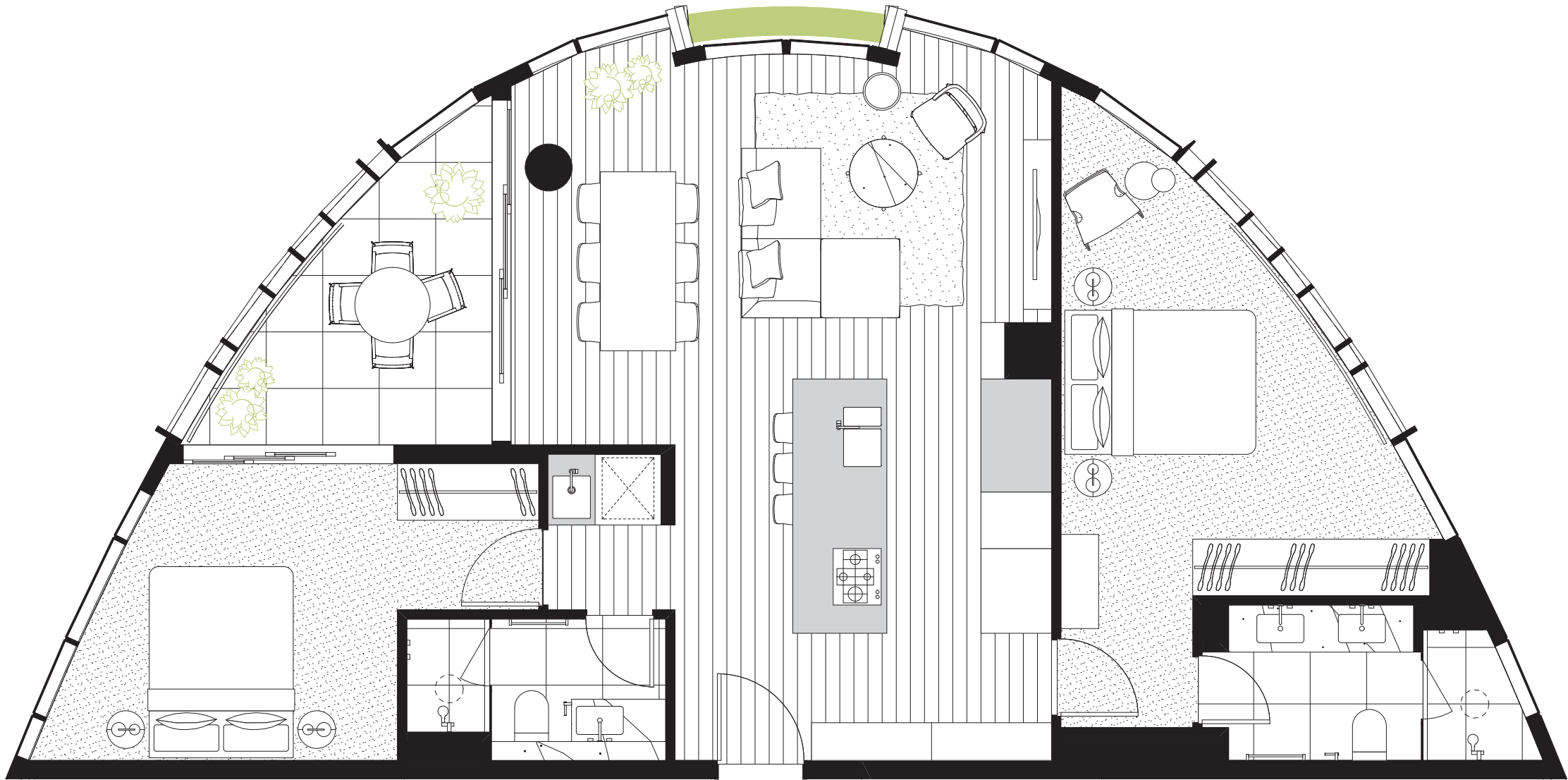
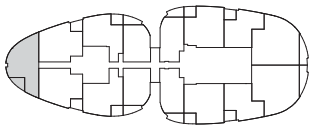

All information set out in the marketing material is provided in good faith but does not form part of or constitute an offer or contract. Dimensions, layout, design features, views, areas, images, photographs and artist's impressions are for presentation purposes and indicative only. They are also subject to change in accordance with the contract of sale. All area calculations are based on the Property Council of Australia method of measurement guidelines and are estimates only. Any dimensions or areas may differ from surveyed areas due to different methods of measurement. Final product may differ from that described. Furnishings are not part of the purchase price. Purchasers should check the plans and specifications included in the contract of sale carefully prior to signing the contract of sale to ensure your satisfaction of suitability of the property for your requirements.



THE DOCKLANDS
COLLECTION

Residences
12-12



THE DOCKLANDS

RESIDENCES

The Docklands Collection

GRAND HOME THREE
3 Bedroom, 3 Bathroom
& Balcony

Total Area	141.5m²
Internal Area	129.5m ²
Balcony	12.0m ²

Residences
13-04

Level 13

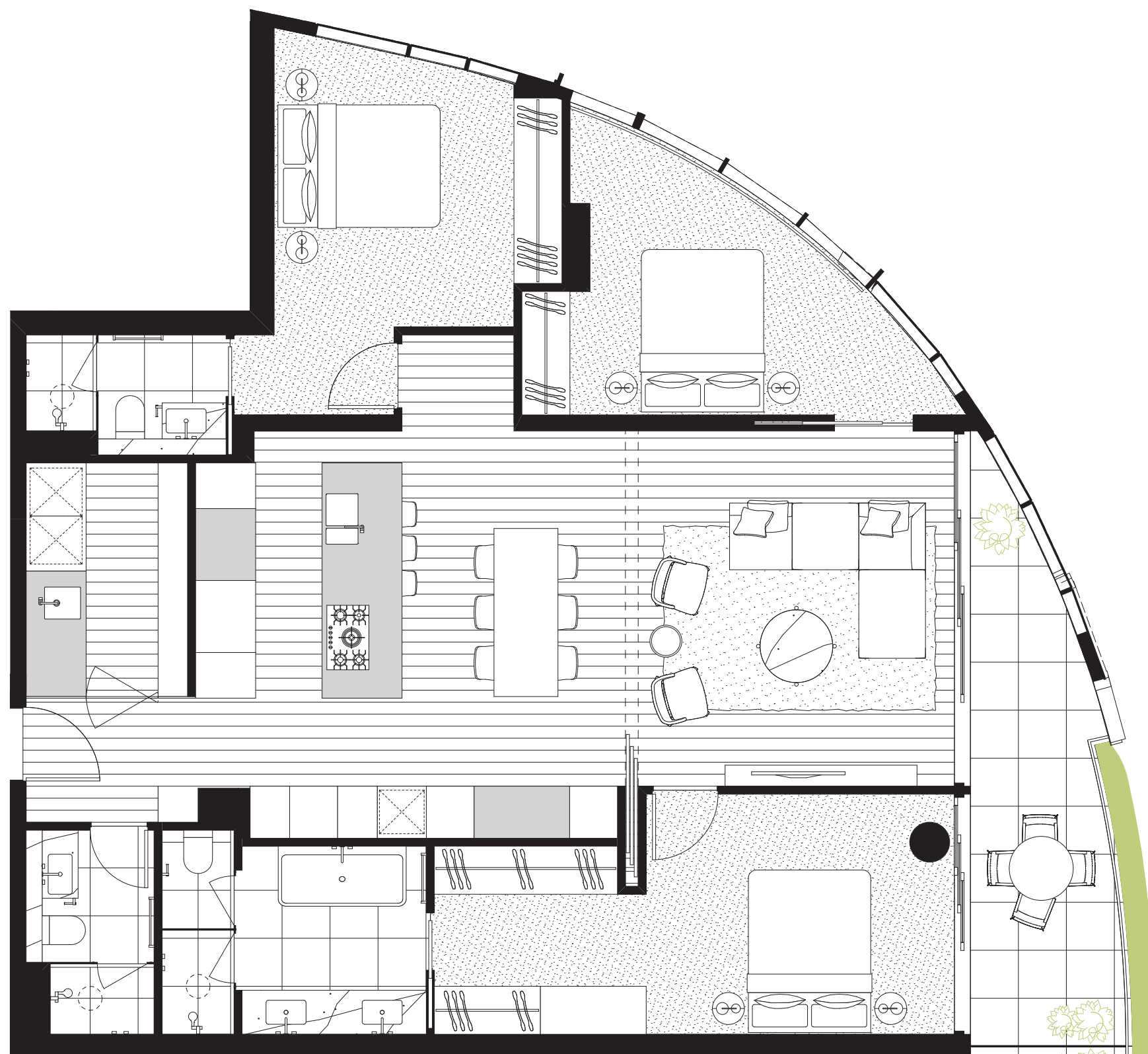
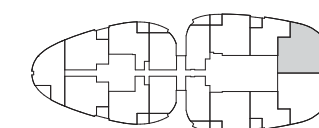

All information set out in the marketing material is provided in good faith but does not form part of or constitute an offer or contract. Dimensions, layout, design features, views, areas, images, photographs and artist's impressions are for presentation purposes and indicative only. They are also subject to change in accordance with the contract of sale. All area calculations are based on the Property Council of Australia method of measurement guidelines and are estimates only. Any dimensions or areas may differ from surveyed areas due to different methods of measurement. Final product may differ from that described. Furnishings are not part of the purchase price. Purchasers should check the plans and specifications included in the contract of sale carefully prior to signing the contract of sale to ensure your satisfaction of suitability of the property for your requirements.



CAPITAL ALLIANCE
INVESTMENT GROUP

THE DOCKLANDS
COLLECTION

Residences
13-04



THE DOCKLANDS

RESIDENCES

The Docklands Collection

GRAND HOME THREE
3 Bedroom, 3 Bathroom
& Balcony

Total Area	141.5m²
Internal Area	129.5m ²
Balcony	12.0m ²

Residences
13-05

Level 13

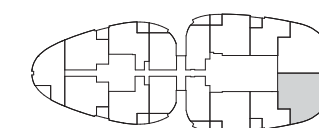

All information set out in the marketing material is provided in good faith but does not form part of or constitute an offer or contract. Dimensions, layout, design features, views, areas, images, photographs and artist's impressions are for presentation purposes and indicative only. They are also subject to change in accordance with the contract of sale. All area calculations are based on the Property Council of Australia method of measurement guidelines and are estimates only. Any dimensions or areas may differ from surveyed areas due to different methods of measurement. Final product may differ from that described. Furnishings are not part of the purchase price. Purchasers should check the plans and specifications included in the contract of sale carefully prior to signing the contract of sale to ensure your satisfaction of suitability of the property for your requirements.

THE DOCKLANDS
COLLECTION

Residences
13-05



THE
DOCK-
LANDS
RESIDENCES

The Docklands
Collection

PREMIER TWO
2 Bedroom, 2 Bathroom
& Winter Garden

Total Area	97.0m²
Internal Area	89.0m ²
Winter Garden	8.0m ²

Residences
13-12

Level 13

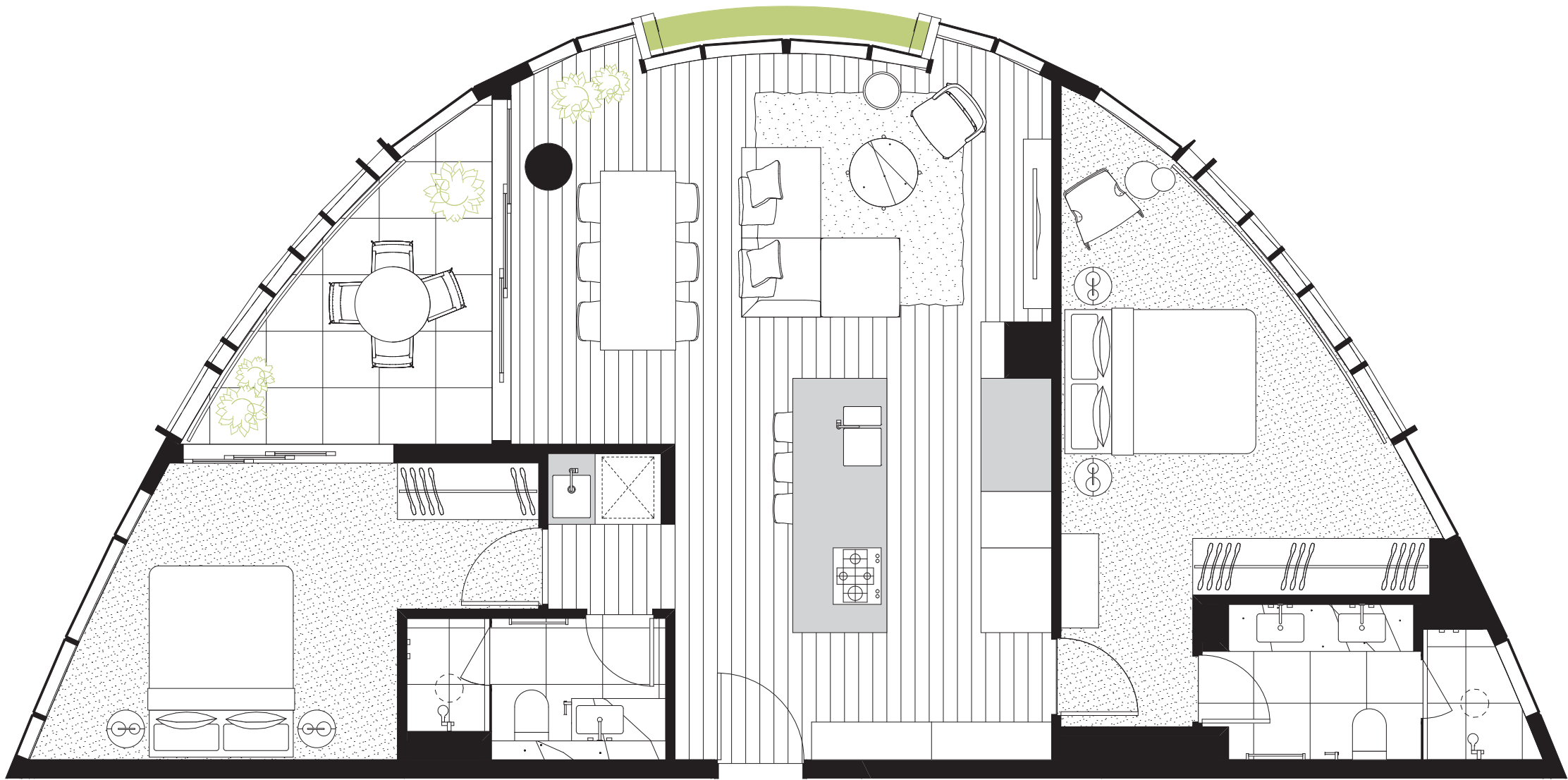
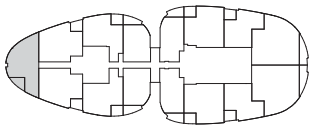

All information set out in the marketing material is provided in good faith but does not form part of or constitute an offer or contract. Dimensions, layout, design features, views, areas, images, photographs and artist's impressions are for presentation purposes and indicative only. They are also subject to change in accordance with the contract of sale. All area calculations are based on the Property Council of Australia method of measurement guidelines and are estimates only. Any dimensions or areas may differ from surveyed areas due to different methods of measurement. Final product may differ from that described. Furnishings are not part of the purchase price. Purchasers should check the plans and specifications included in the contract of sale carefully prior to signing the contract of sale to ensure your satisfaction of suitability of the property for your requirements.



CAPITAL ALLIANCE
INVESTMENT GROUP

THE DOCKLANDS
COLLECTION

Residences
13-12



THE
DOCK-
LANDS
RESIDENCES

The Docklands
Collection

SPACIOUS ONE
1 Bedroom, 1 Bathroom
& Winter Garden

Total Area	73.0m²
Internal Area	64.0m ²
Winter Garden	9.0m ²

Residences
14-01

Level 14

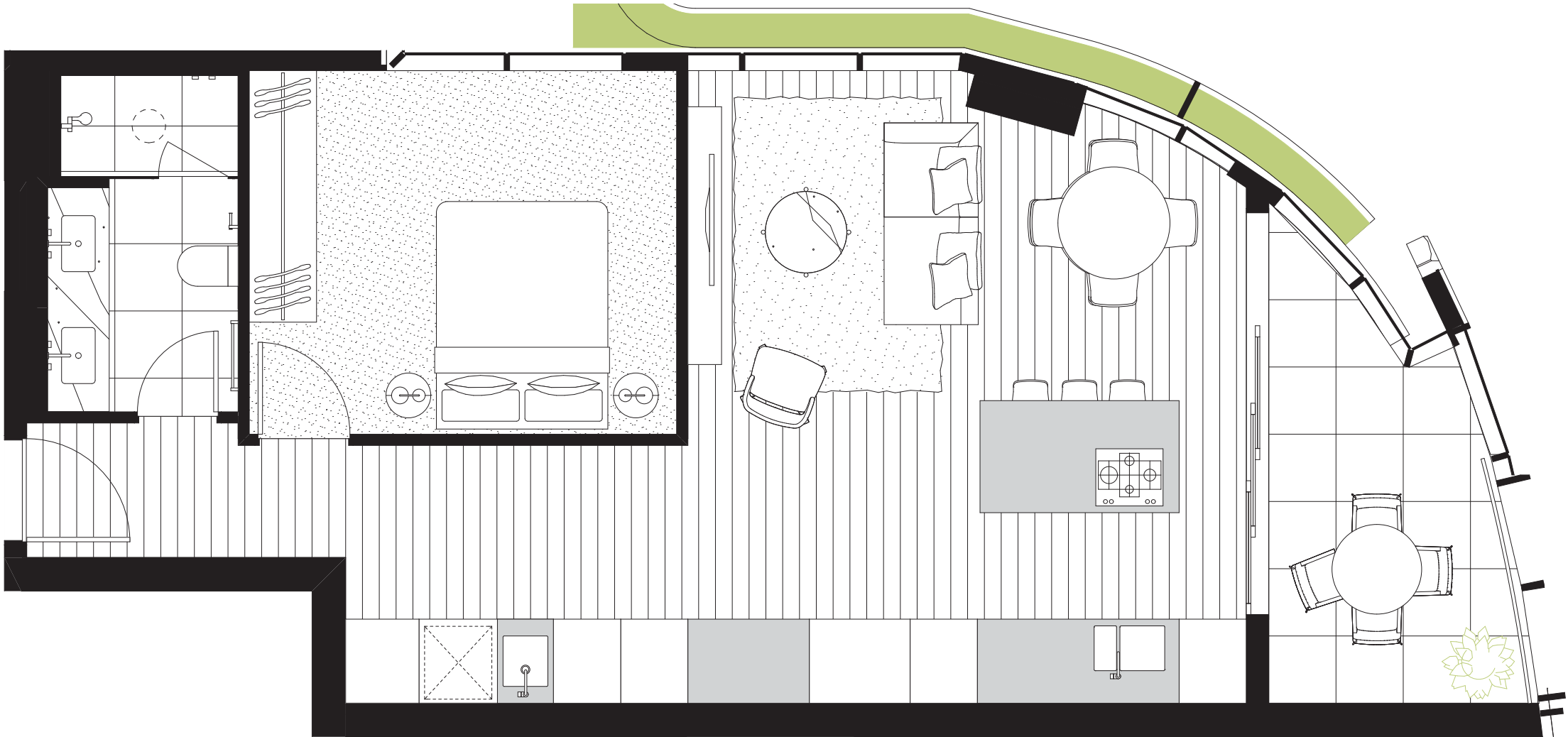
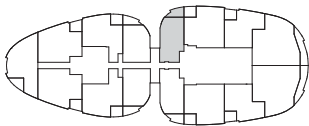

0 1m 2m



All information set out in the marketing material is provided in good faith but does not form part of or constitute an offer or contract. Dimensions, layout, design features, views, areas, images, photographs and artist's impressions are for presentation purposes and indicative only. They are also subject to change in accordance with the contract of sale. All area calculations are based on the Property Council of Australia method of measurement guidelines and are estimates only. Any dimensions or areas may differ from surveyed areas due to different methods of measurement. Final product may differ from that described. Furnishings are not part of the purchase price. Purchasers should check the plans and specifications included in the contract of sale carefully prior to signing the contract of sale to ensure your satisfaction of suitability of the property for your requirements.

THE DOCKLANDS
COLLECTION

Residences
14-01



THE DOCKLANDS

RESIDENCES

The Docklands Collection

GRAND HOME THREE
3 Bedroom, 3 Bathroom
& Balcony

Total Area	140.5m²
Internal Area	124.0m ²
Balcony	16.5m ²

Residences
14-04

Level 14

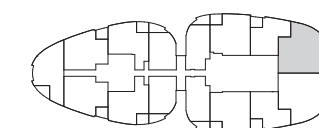

All information set out in the marketing material is provided in good faith but does not form part of or constitute an offer or contract. Dimensions, layout, design features, views, areas, images, photographs and artist's impressions are for presentation purposes and indicative only. They are also subject to change in accordance with the contract of sale. All area calculations are based on the Property Council of Australia method of measurement guidelines and are estimates only. Any dimensions or areas may differ from surveyed areas due to different methods of measurement. Final product may differ from that described. Furnishings are not part of the purchase price. Purchasers should check the plans and specifications included in the contract of sale carefully prior to signing the contract of sale to ensure your satisfaction of suitability of the property for your requirements.



CAPITAL ALLIANCE
INVESTMENT GROUP

THE DOCKLANDS
COLLECTION

Residences
14-04



THE DOCK- LANDS

RESIDENCES

The Docklands Collection

GRAND HOME THREE
3 Bedroom, 3 Bathroom
& Balcony

Total Area	140.5m²
Internal Area	124.0m ²
Balcony	16.5m ²

Residences
14-05

Level 14

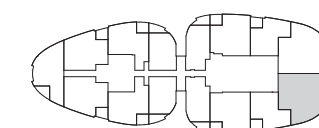

All information set out in the marketing material is provided in good faith but does not form part of or constitute an offer or contract. Dimensions, layout, design features, views, areas, images, photographs and artist's impressions are for presentation purposes and indicative only. They are also subject to change in accordance with the contract of sale. All area calculations are based on the Property Council of Australia method of measurement guidelines and are estimates only. Any dimensions or areas may differ from surveyed areas due to different methods of measurement. Final product may differ from that described. Furnishings are not part of the purchase price. Purchasers should check the plans and specifications included in the contract of sale carefully prior to signing the contract of sale to ensure your satisfaction of suitability of the property for your requirements.

THE DOCKLANDS
COLLECTION

Residences
14-05



THE
DOCK-
LANDS
RESIDENCES

The Docklands
Collection

SPACIOUS ONE
1 Bedroom, 1 Bathroom
& Winter Garden

Total Area	73.0m²
Internal Area	64.0m ²
Winter Garden	9.0m ²

Residences
14-08

Level 14

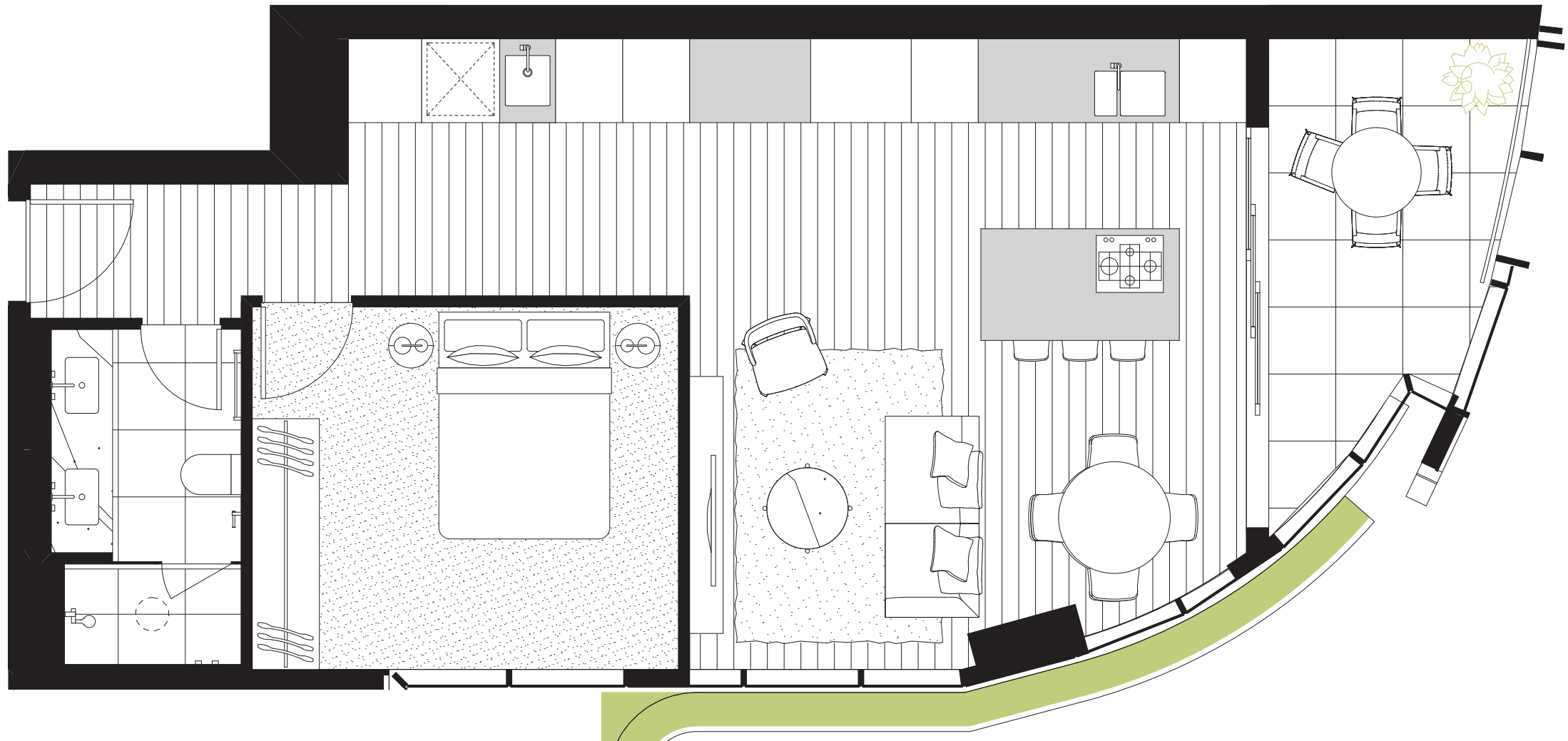
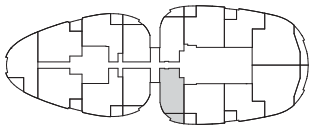

All information set out in the marketing material is provided in good faith but does not form part of or constitute an offer or contract. Dimensions, layout, design features, views, areas, images, photographs and artist's impressions are for presentation purposes and indicative only. They are also subject to change in accordance with the contract of sale. All area calculations are based on the Property Council of Australia method of measurement guidelines and are estimates only. Any dimensions or areas may differ from surveyed areas due to different methods of measurement. Final product may differ from that described. Furnishings are not part of the purchase price. Purchasers should check the plans and specifications included in the contract of sale carefully prior to signing the contract of sale to ensure your satisfaction of suitability of the property for your requirements.

THE DOCKLANDS
COLLECTION

Residences
14-08



THE
DOCK-
LANDS
RESIDENCES

The Docklands
Collection

SPACIOUS ONE
1 Bedroom, 1 Bathroom
& Winter Garden

Total Area	71.0m²
Internal Area	62.5m ²
Winter Garden	8.5m ²

Residences
14-09

Level 14

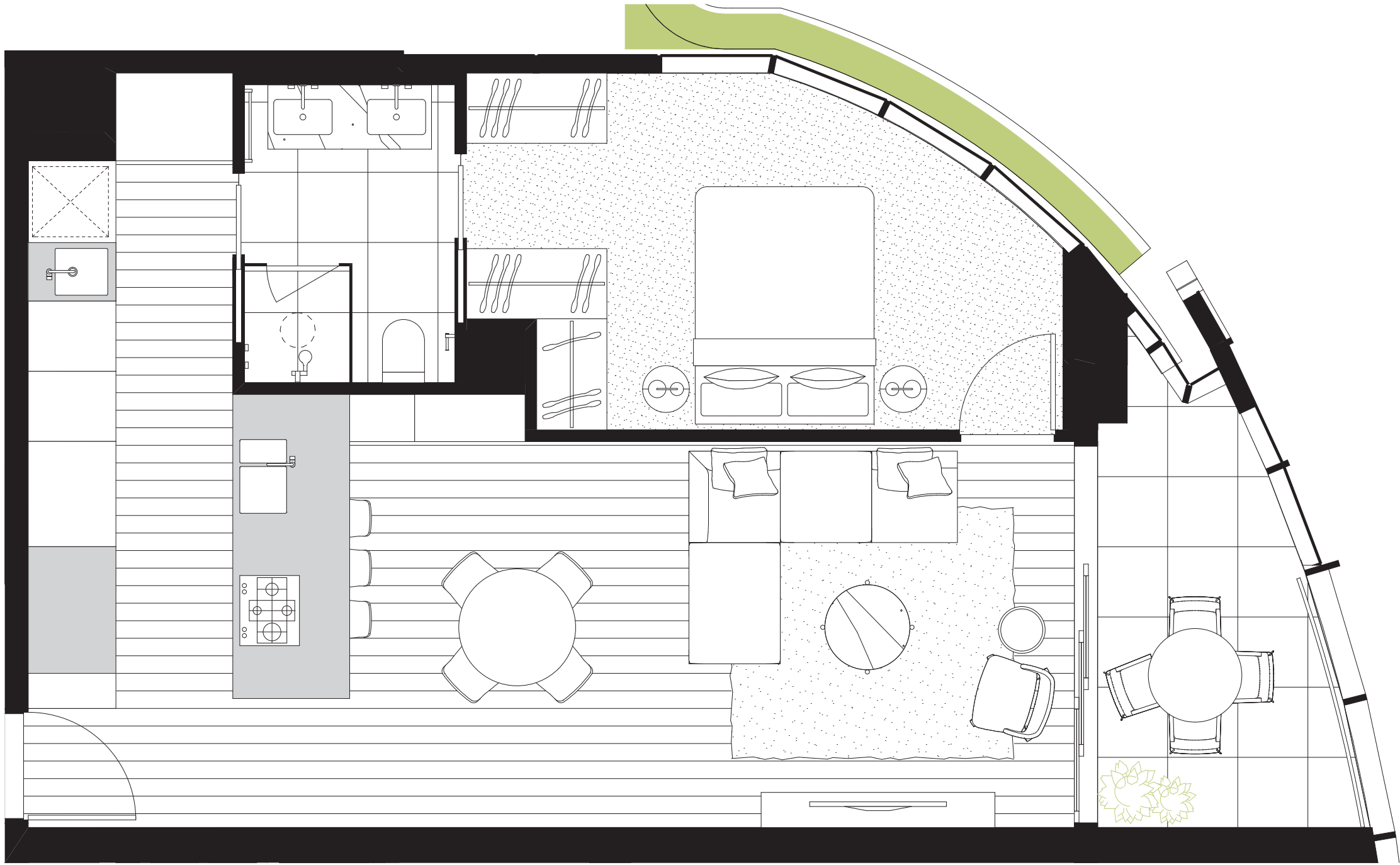
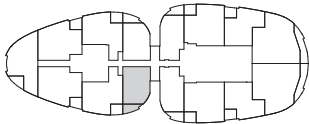

All information set out in the marketing material is provided in good faith but does not form part of or constitute an offer or contract. Dimensions, layout, design features, views, areas, images, photographs and artist's impressions are for presentation purposes and indicative only. They are also subject to change in accordance with the contract of sale. All area calculations are based on the Property Council of Australia method of measurement guidelines and are estimates only. Any dimensions or areas may differ from surveyed areas due to different methods of measurement. Final product may differ from that described. Furnishings are not part of the purchase price. Purchasers should check the plans and specifications included in the contract of sale carefully prior to signing the contract of sale to ensure your satisfaction of suitability of the property for your requirements.



CAPITAL ALLIANCE
INVESTMENT GROUP

THE DOCKLANDS
COLLECTION

Residences
14-09



THE
DOCK-
LANDS
RESIDENCES

The Docklands
Collection

PREMIER TWO
2 Bedroom, 2 Bathroom
& Winter Garden

Total Area	96.5m²
Internal Area	88.5m ²
Winter Garden	8.0m ²

Residences
14-12

Level 14

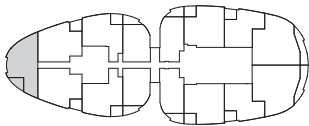

All information set out in the marketing material is provided in good faith but does not form part of or constitute an offer or contract. Dimensions, layout, design features, views, areas, images, photographs and artist's impressions are for presentation purposes and indicative only. They are also subject to change in accordance with the contract of sale. All area calculations are based on the Property Council of Australia method of measurement guidelines and are estimates only. Any dimensions or areas may differ from surveyed areas due to different methods of measurement. Final product may differ from that described. Furnishings are not part of the purchase price. Purchasers should check the plans and specifications included in the contract of sale carefully prior to signing the contract of sale to ensure your satisfaction of suitability of the property for your requirements.



CAPITAL ALLIANCE
INVESTMENT GROUP

THE DOCKLANDS
COLLECTION

Residences
14-12



THE
DOCK-
LANDS
RESIDENCES

The Docklands
Collection

SPACIOUS ONE
1 Bedroom, 1 Bathroom
& Winter Garden

Total Area	71.0m²
Internal Area	62.5m ²
Winter Garden	8.5m ²

Residences
14-15

Level 14

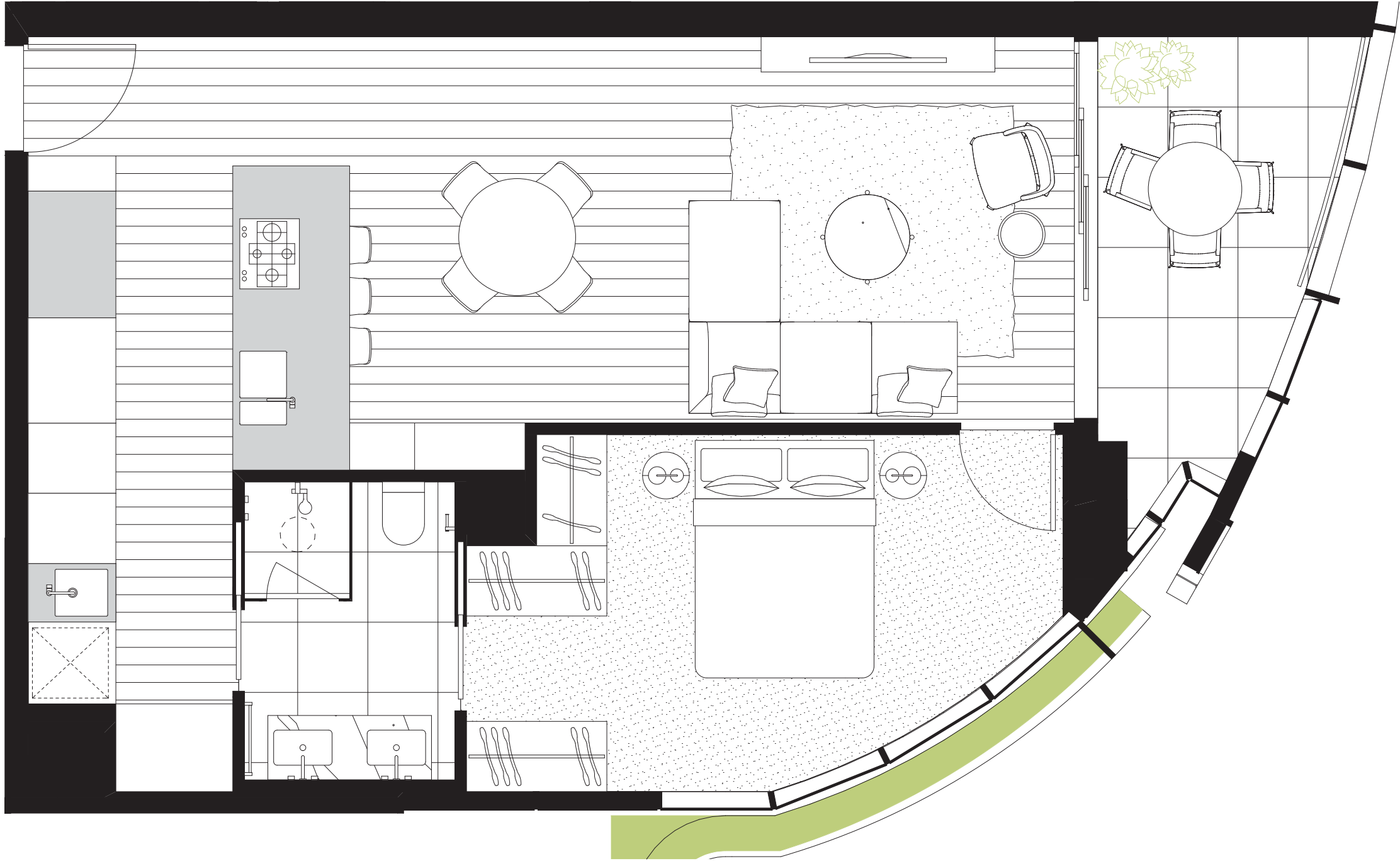
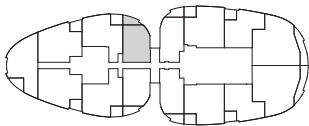

All information set out in the marketing material is provided in good faith but does not form part of or constitute an offer or contract. Dimensions, layout, design features, views, areas, images, photographs and artist's impressions are for presentation purposes and indicative only. They are also subject to change in accordance with the contract of sale. All area calculations are based on the Property Council of Australia method of measurement guidelines and are estimates only. Any dimensions or areas may differ from surveyed areas due to different methods of measurement. Final product may differ from that described. Furnishings are not part of the purchase price. Purchasers should check the plans and specifications included in the contract of sale carefully prior to signing the contract of sale to ensure your satisfaction of suitability of the property for your requirements.



THE DOCKLANDS
COLLECTION

Residences
14-15



THE
DOCK-
LANDS
RESIDENCES

The Docklands
Collection

SPACIOUS ONE
1 Bedroom, 1 Bathroom
& Winter Garden

Total Area	70.5m²
Internal Area	62.5m ²
Winter Garden	8.0m ²

Residences
15-01

Level 15

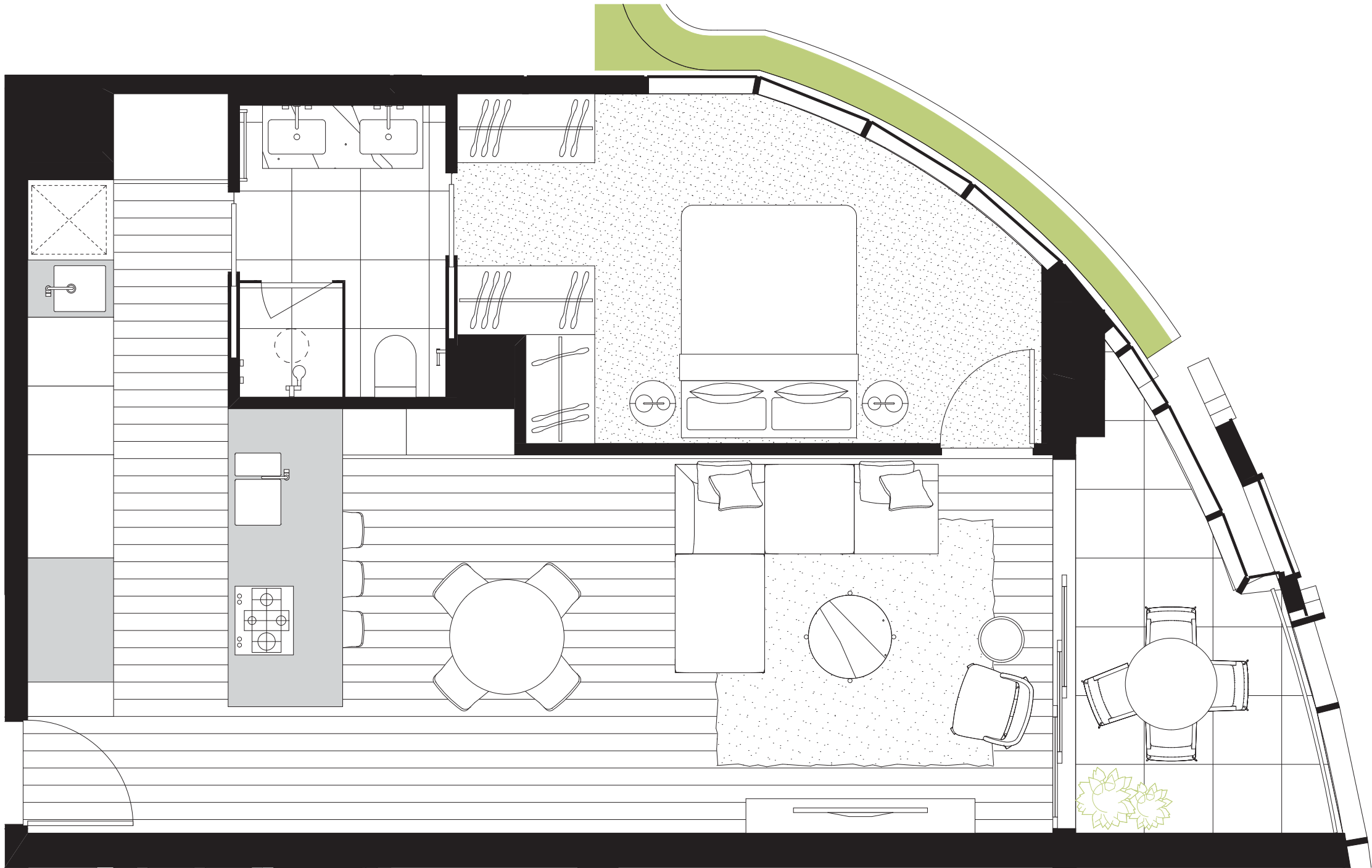
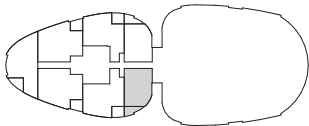

All information set out in the marketing material is provided in good faith but does not form part of or constitute an offer or contract. Dimensions, layout, design features, views, areas, images, photographs and artist's impressions are for presentation purposes and indicative only. They are also subject to change in accordance with the contract of sale. All area calculations are based on the Property Council of Australia method of measurement guidelines and are estimates only. Any dimensions or areas may differ from surveyed areas due to different methods of measurement. Final product may differ from that described. Furnishings are not part of the purchase price. Purchasers should check the plans and specifications included in the contract of sale carefully prior to signing the contract of sale to ensure your satisfaction of suitability of the property for your requirements.

THE DOCKLANDS
COLLECTION

Residences
15-01



THE DOCK- LANDS

RESIDENCES

The Docklands Collection

PREMIER TWO
2 Bedroom, 2 Bathroom
& Winter Garden

Total Area	93.0m²
Internal Area	84.5m ²
Winter Garden	8.5m ²

Residences
15-02

Level 15

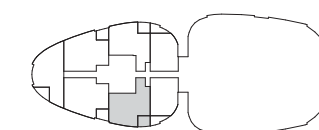

All information set out in the marketing material is provided in good faith but does not form part of or constitute an offer or contract. Dimensions, layout, design features, views, areas, images, photographs and artist's impressions are for presentation purposes and indicative only. They are also subject to change in accordance with the contract of sale. All area calculations are based on the Property Council of Australia method of measurement guidelines and are estimates only. Any dimensions or areas may differ from surveyed areas due to different methods of measurement. Final product may differ from that described. Furnishings are not part of the purchase price. Purchasers should check the plans and specifications included in the contract of sale carefully prior to signing the contract of sale to ensure your satisfaction of suitability of the property for your requirements.



CAPITAL ALLIANCE
INVESTMENT GROUP

THE DOCKLANDS
COLLECTION

Residences
15-02



THE DOCKLANDS

RESIDENCES

The Docklands Collection

PREMIER TWO
2 Bedroom, 2 Bathroom
& Winter Garden

Total Area	99.5m²
Internal Area	91.0m ²
Winter Garden	8.5m ²

Residences
15-03

Level 15

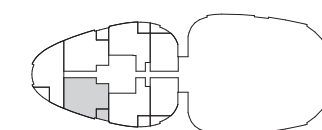

All information set out in the marketing material is provided in good faith but does not form part of or constitute an offer or contract. Dimensions, layout, design features, views, areas, images, photographs and artist's impressions are for presentation purposes and indicative only. They are also subject to change in accordance with the contract of sale. All area calculations are based on the Property Council of Australia method of measurement guidelines and are estimates only. Any dimensions or areas may differ from surveyed areas due to different methods of measurement. Final product may differ from that described. Furnishings are not part of the purchase price. Purchasers should check the plans and specifications included in the contract of sale carefully prior to signing the contract of sale to ensure your satisfaction of suitability of the property for your requirements.



CAPITAL ALLIANCE
INVESTMENT GROUP

THE DOCKLANDS
COLLECTION

Residences
15-03



THE
DOCK-
LANDS
RESIDENCES

The Docklands
Collection

PREMIER TWO
2 Bedroom, 2 Bathroom
& Balcony

Total Area	96.0m²
Internal Area	88.0m ²
Balcony	8.0m ²

Residences
15-04

Level 15

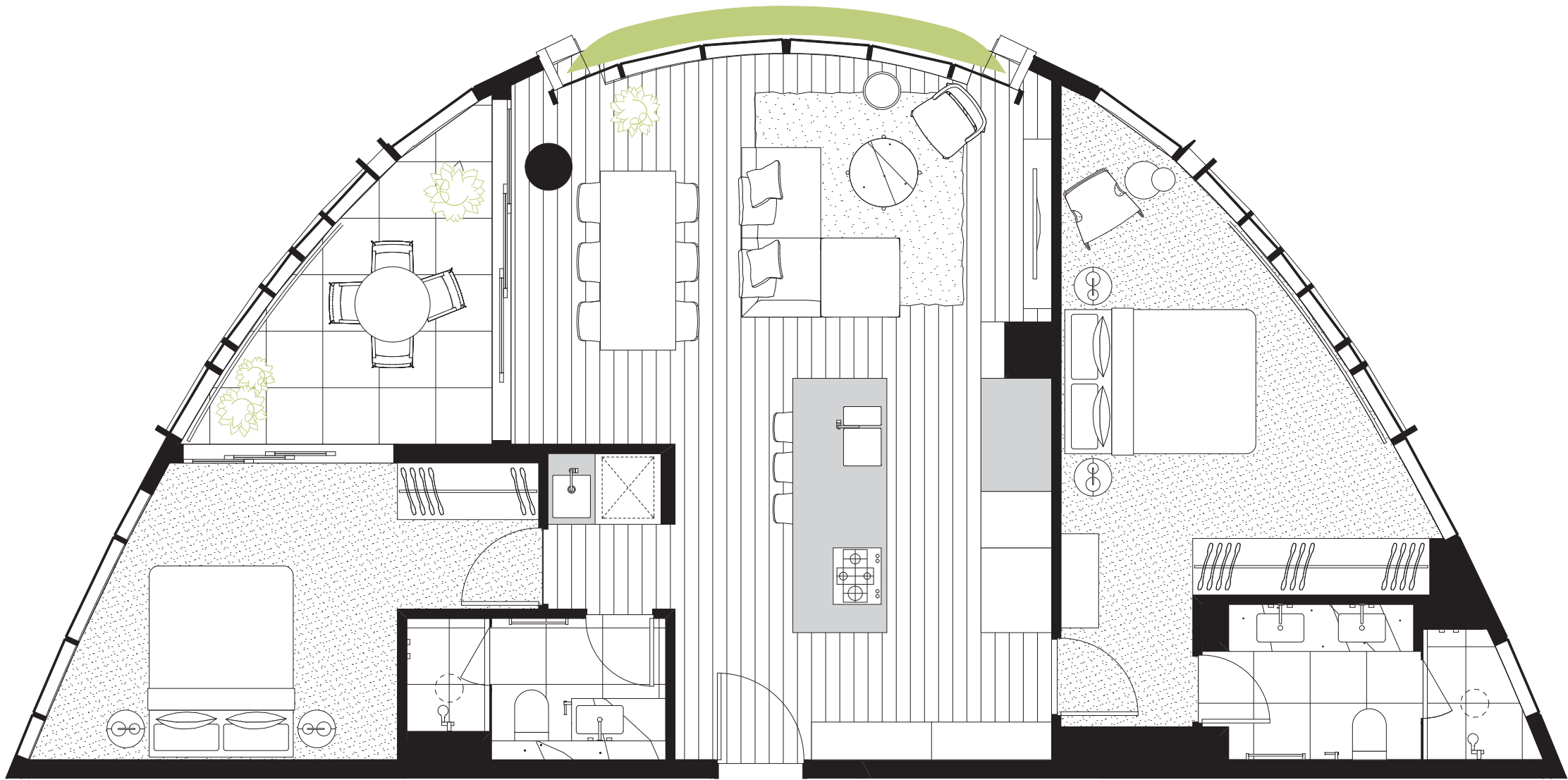
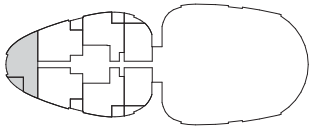

All information set out in the marketing material is provided in good faith but does not form part of or constitute an offer or contract. Dimensions, layout, design features, views, areas, images, photographs and artist's impressions are for presentation purposes and indicative only. They are also subject to change in accordance with the contract of sale. All area calculations are based on the Property Council of Australia method of measurement guidelines and are estimates only. Any dimensions or areas may differ from surveyed areas due to different methods of measurement. Final product may differ from that described. Furnishings are not part of the purchase price. Purchasers should check the plans and specifications included in the contract of sale carefully prior to signing the contract of sale to ensure your satisfaction of suitability of the property for your requirements.



THE DOCKLANDS
COLLECTION

Residences
15-04



THE
DOCK-
LANDS
RESIDENCES

The Docklands
Collection

PREMIER TWO
2 Bedroom, 2 Bathroom
& Balcony

Total Area	99.5m²
Internal Area	91.0m ²
Balcony	8.5m ²

Residences
15-05

Level 15

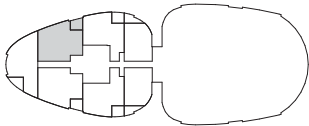

All information set out in the marketing material is provided in good faith but does not form part of or constitute an offer or contract. Dimensions, layout, design features, views, areas, images, photographs and artist's impressions are for presentation purposes and indicative only. They are also subject to change in accordance with the contract of sale. All area calculations are based on the Property Council of Australia method of measurement guidelines and are estimates only. Any dimensions or areas may differ from surveyed areas due to different methods of measurement. Final product may differ from that described. Furnishings are not part of the purchase price. Purchasers should check the plans and specifications included in the contract of sale carefully prior to signing the contract of sale to ensure your satisfaction of suitability of the property for your requirements.



THE DOCKLANDS
COLLECTION

Residences
15-05



THE DOCK- LANDS

RESIDENCES

The Docklands Collection

PREMIER TWO
2 Bedroom, 2 Bathroom
& Winter Garden

Total Area	91.5m²
Internal Area	83.0m ²
Winter Garden	8.5m ²

Residences
15-06

Level 15

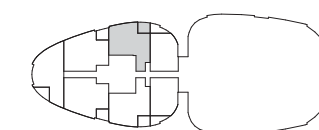

All information set out in the marketing material is provided in good faith but does not form part of or constitute an offer or contract. Dimensions, layout, design features, views, areas, images, photographs and artist's impressions are for presentation purposes and indicative only. They are also subject to change in accordance with the contract of sale. All area calculations are based on the Property Council of Australia method of measurement guidelines and are estimates only. Any dimensions or areas may differ from surveyed areas due to different methods of measurement. Final product may differ from that described. Furnishings are not part of the purchase price. Purchasers should check the plans and specifications included in the contract of sale carefully prior to signing the contract of sale to ensure your satisfaction of suitability of the property for your requirements.



THE DOCKLANDS
COLLECTION

Residences
15-06



THE
DOCK-
LANDS
RESIDENCES

The Docklands
Collection

SPACIOUS ONE
1 Bedroom, 1 Bathroom
& Winter Garden

Total Area	70.5m²
Internal Area	62.5m ²
Winter Garden	8.0m ²

Residences
15-07

Level 15

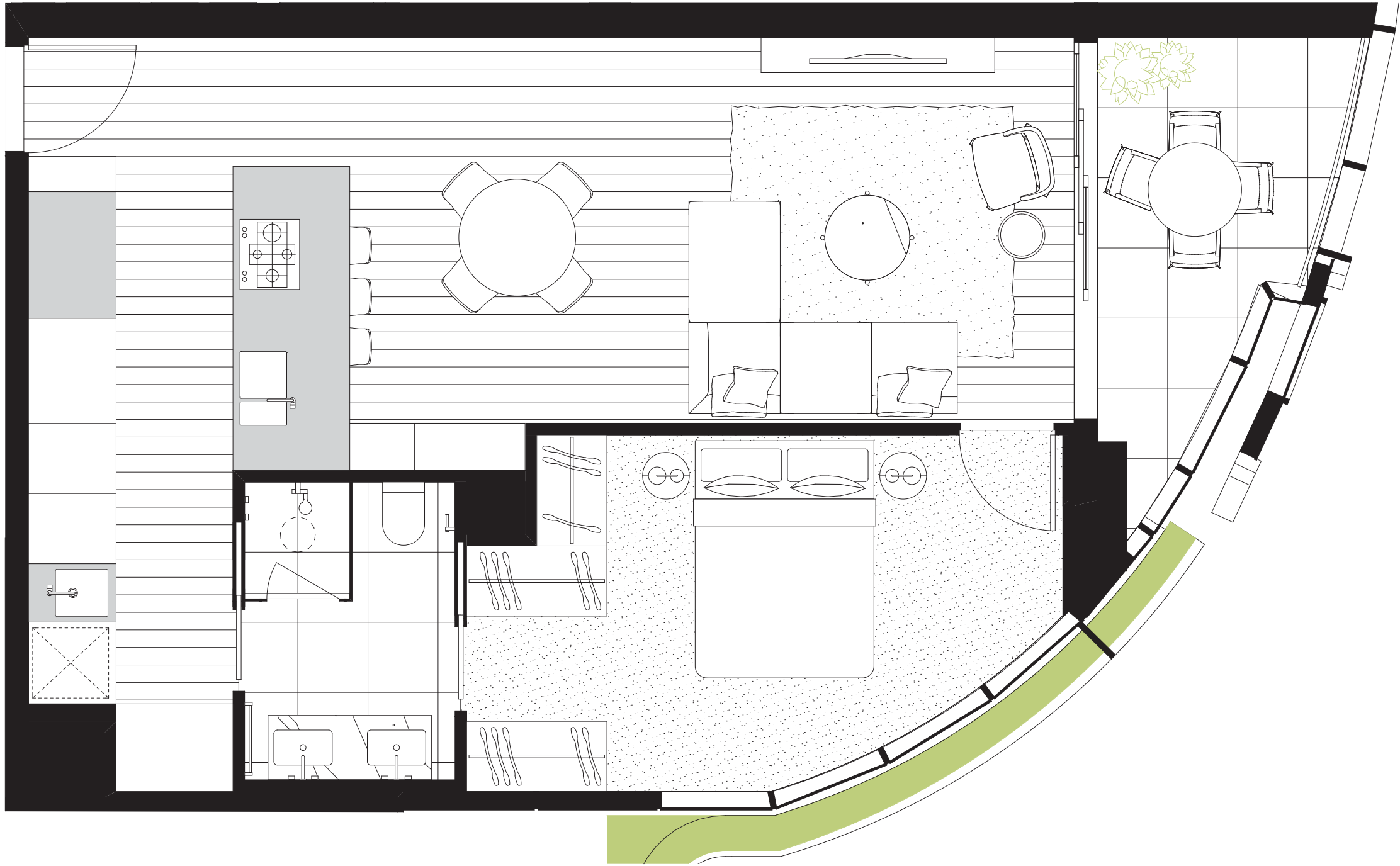
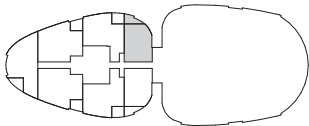

All information set out in the marketing material is provided in good faith but does not form part of or constitute an offer or contract. Dimensions, layout, design features, views, areas, images, photographs and artist's impressions are for presentation purposes and indicative only. They are also subject to change in accordance with the contract of sale. All area calculations are based on the Property Council of Australia method of measurement guidelines and are estimates only. Any dimensions or areas may differ from surveyed areas due to different methods of measurement. Final product may differ from that described. Furnishings are not part of the purchase price. Purchasers should check the plans and specifications included in the contract of sale carefully prior to signing the contract of sale to ensure your satisfaction of suitability of the property for your requirements.



CAPITAL ALLIANCE
INVESTMENT GROUP

THE DOCKLANDS
COLLECTION

Residences
15-07

