



S O U T H P O I N T

H I G H E T T

Southpoint is where comfort, style and convenience come together. Standing tall, neighbouring Westfield, Southland train station, parks, golf courses and Sandringham beach, it places you at the nexus of unparalleled shopping, recreation and transport options.

Designed by renowned architects Rothelowman, Southpoint will become a landmark of contemporary living.

**A COMPLETE WAY
OF LIVING**

1233 NEPEAN HWY HIGHETT

Shapely articulation
and iconic presence in
an incredible location



ARTIST'S IMPRESSION

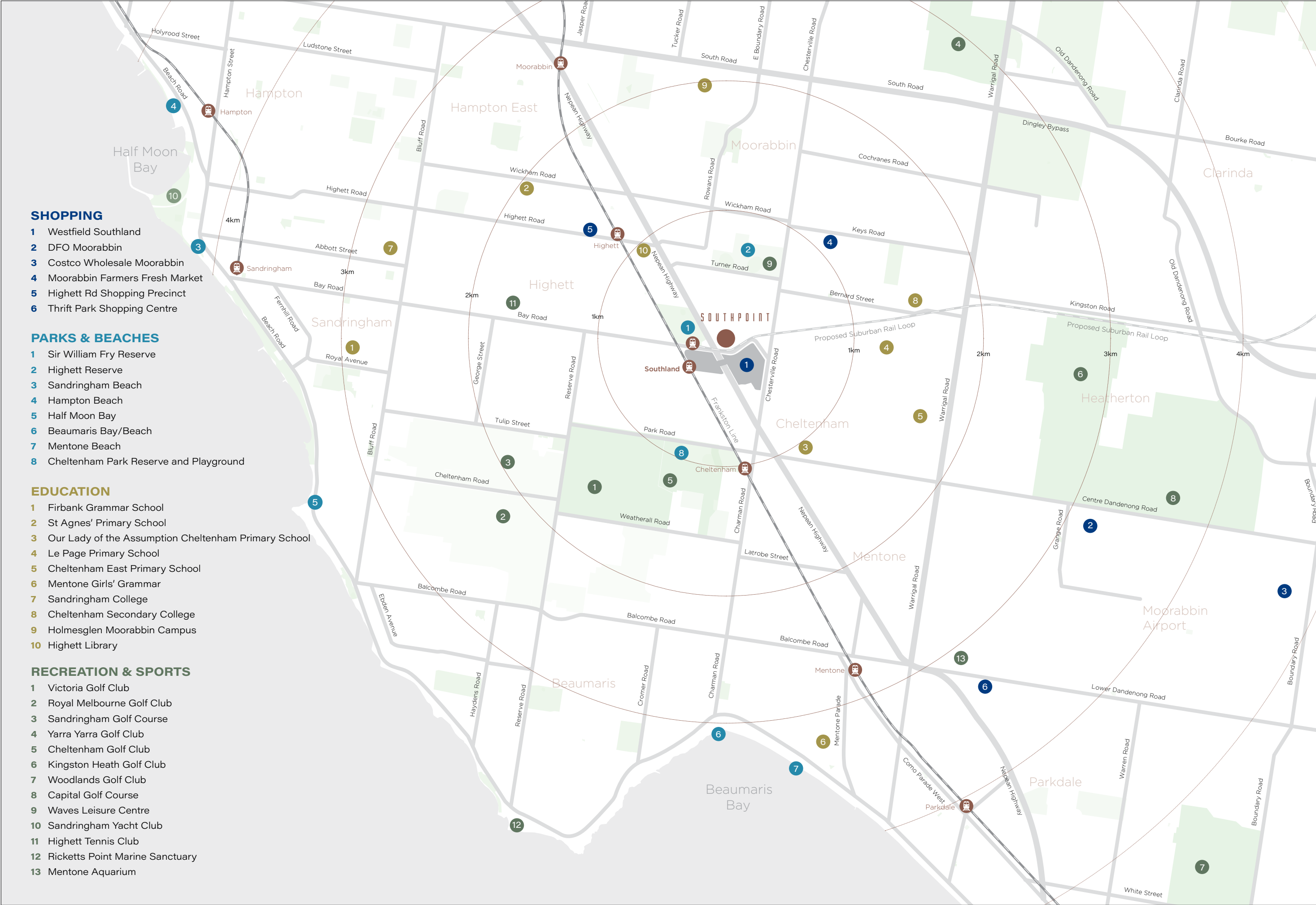

SHOPPING

- 1 Westfield Southland
- 2 DFO Moorabbin
- 3 Costco Wholesale Moorabbin
- 4 Moorabbin Farmers Fresh Market
- 5 Highett Rd Shopping Precinct
- 6 Thrift Park Shopping Centre

PARKS & BEACHES

- 1 Sir William Fry Reserve
- 2 Highett Reserve
- 3 Sandringham Beach
- 4 Hampton Beach
- 5 Half Moon Bay
- 6 Beaumaris Bay/Beach
- 7 Mentone Beach
- 8 Cheltenham Park Reserve and Playground

EDUCATION

- 1 Firkbank Grammar School
- 2 St Agnes' Primary School
- 3 Our Lady of the Assumption Cheltenham Primary School
- 4 Le Page Primary School
- 5 Cheltenham East Primary School
- 6 Mentone Girls' Grammar
- 7 Sandringham College
- 8 Cheltenham Secondary College
- 9 Holmesglen Moorabbin Campus
- 10 Highett Library

RECREATION & SPORTS

- 1 Victoria Golf Club
- 2 Royal Melbourne Golf Club
- 3 Sandringham Golf Course
- 4 Yarra Yarra Golf Club
- 5 Cheltenham Golf Club
- 6 Kingston Heath Golf Club
- 7 Woodlands Golf Club
- 8 Capital Golf Course
- 9 Waves Leisure Centre
- 10 Sandringham Yacht Club
- 11 Highett Tennis Club
- 12 Ricketts Point Marine Sanctuary
- 13 Mentone Aquarium

Taking cues from the sinuous curves of the architecture, the interiors of Southpoint reflect a soft luxurious palette inspired by nature.

Simplicity in detailing, generous in appointments, Southpoint's homes are meticulously curated to create an air of comfort and elegance.



Light Scheme

Warm, neutral colours effortlessly create a sense of calm, subtle textural changes in the carefully selected materials flow gently from space to space, brightening the home and adding to the understated style.



Dark Scheme

A striking, high-contrast selection of materials and colours bring a touch of drama and intent to the home, a bold design statement delivered on a foundation of smart, connected and comfortable spaces made for contemporary living.



Light Scheme



Dark Scheme





ARTIST'S IMPRESSION



ARTIST'S IMPRESSION

Community living comes to life on Southpoint’s rooftop shared space. It provides residents with internal and external private dining, entertainment and wellbeing spaces, plunge pool, inbuilt sun lounges, sunset bar, barbeques and yoga with superb bay, CBD and Dandenong ranges’ views.

ROOFTOP SPA / LEVEL 13

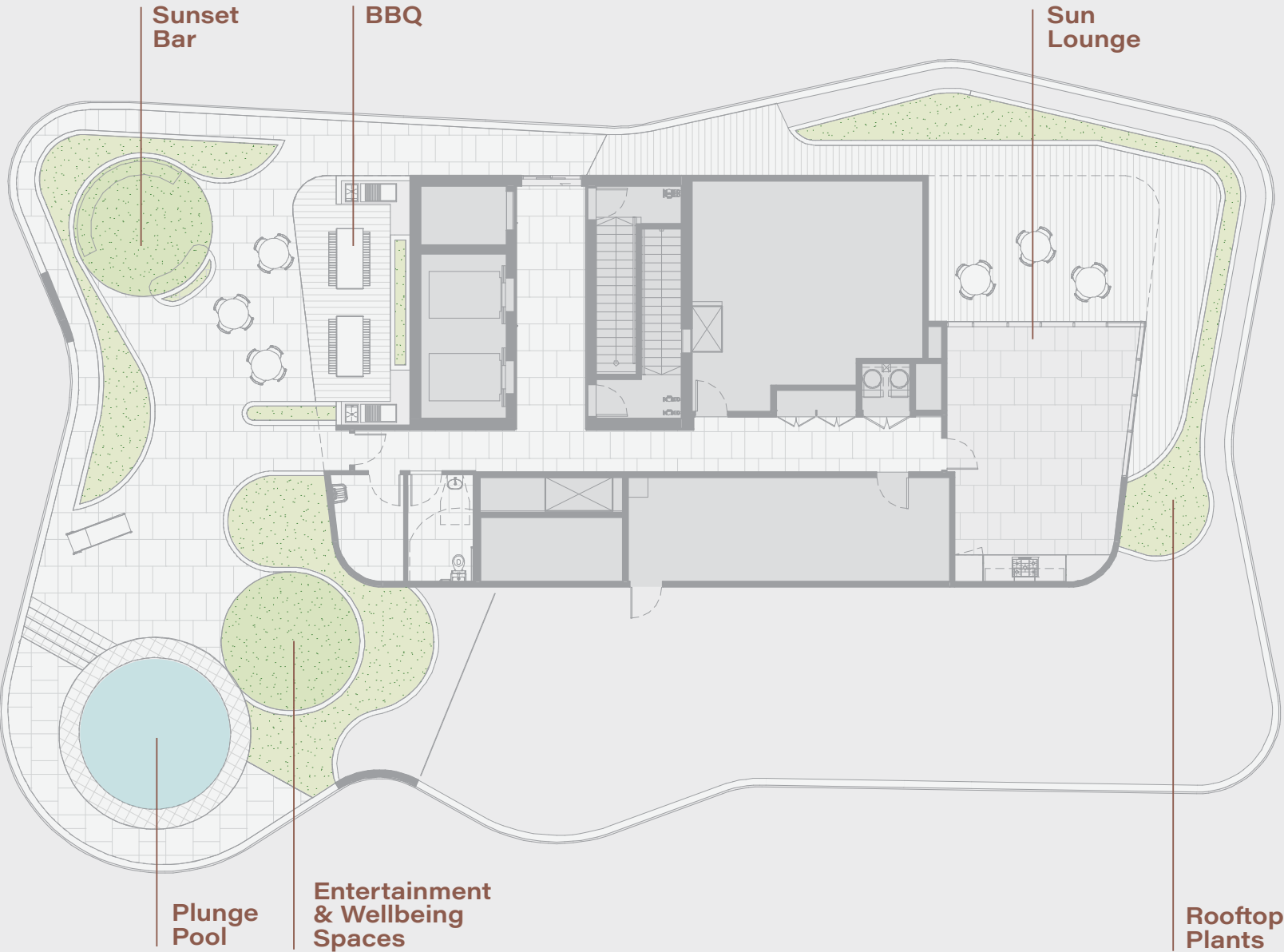

ROOFTOP SPA - ARTIST'S IMPRESSION



A location like Southpoint's is a rare lifestyle gem. Retail, dining and entertainment comes to you by way of Westfield Southland and nearby Highett shopping strip.

Outdoor recreation abounds, starting with Sir William Fry Reserve, and extending through the multiple parks, golf courses and sporting fields, to Melbourne's bayside beaches.

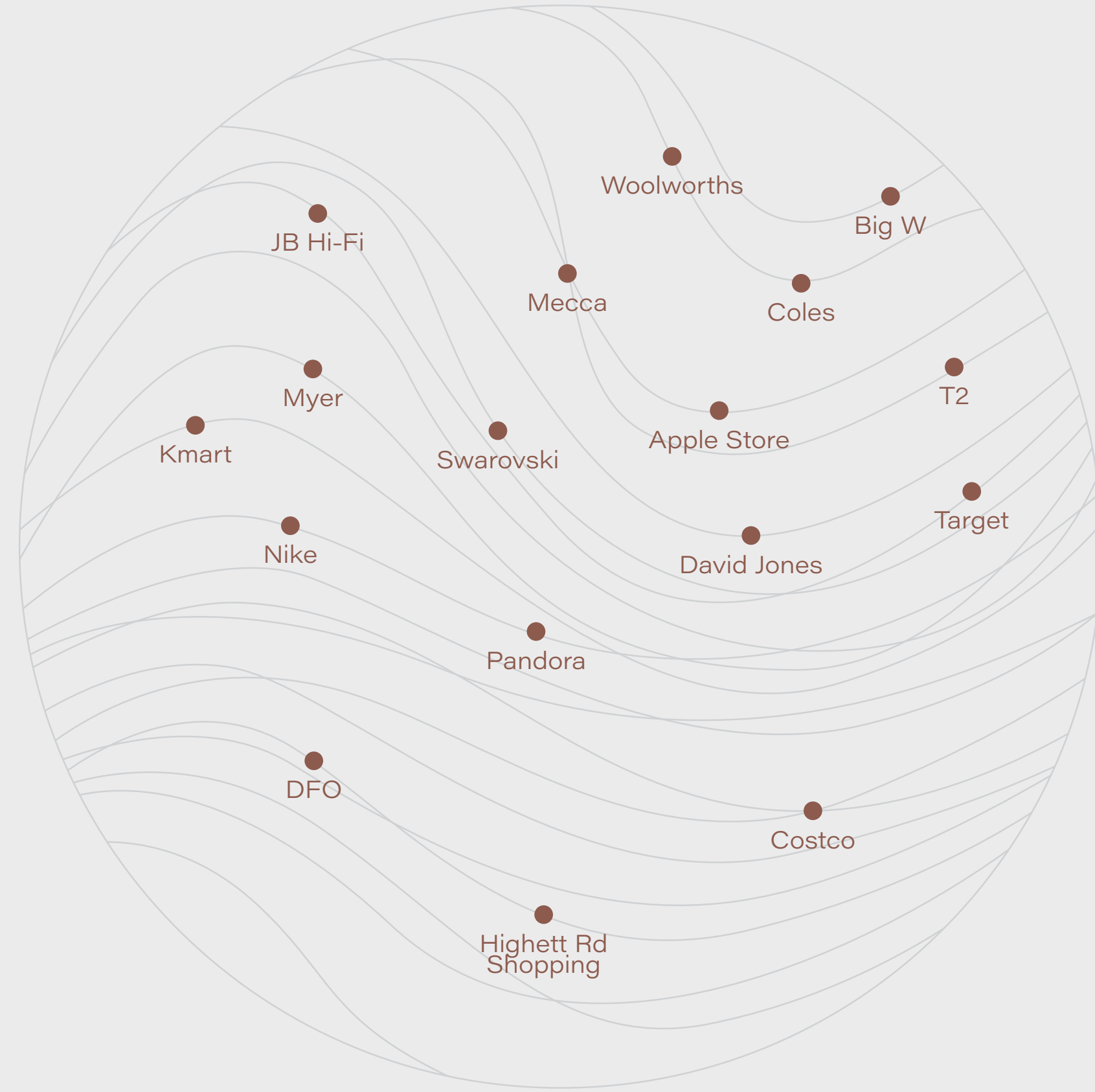

Westfield Southland, spanning the Nepean Highway, is a comprehensive shopping experience. With 400 stores, including Myer and David Jones, Village cinemas and a large array of restaurants and cafes, there's little you won't be able to find.

The nearby Highett Rd shopping strip, Costco and DFO round out the comprehensive retail experience available to Southpoint residents.

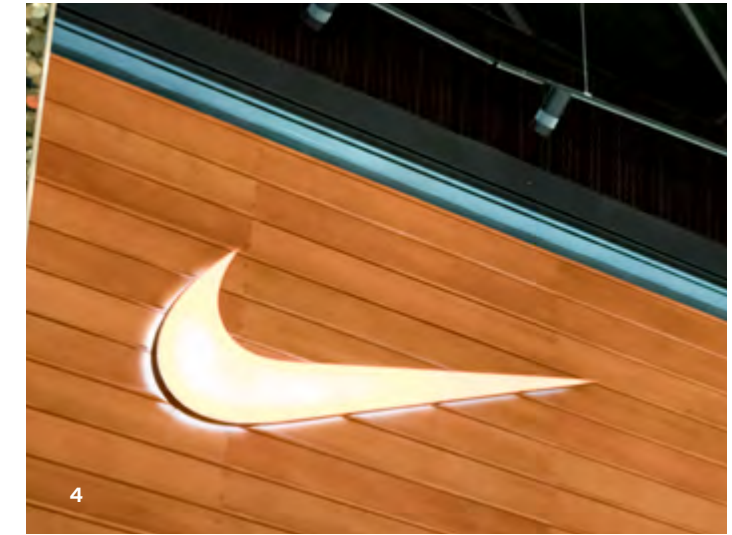

1. Westfield Southland | 2. Village Cinemas | 3. DFO Moorabbin | 4. Nike Westfield
5. MYER Westfield | 6. Apple Store Westfield



1. Nando's Westfield | 2. Southside Billy's Westfield | 3. Table Birds - Highett Rd
4. Abbiocco Pasta & Wine - Highett Rd | 5. Sons of Mischief - Highett Rd

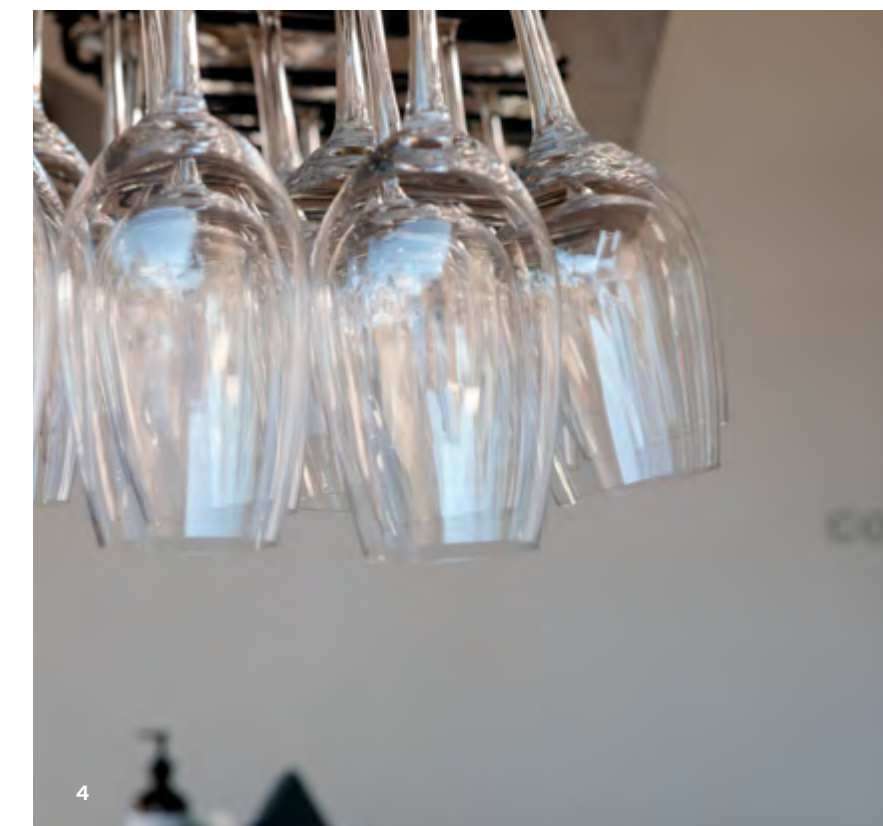

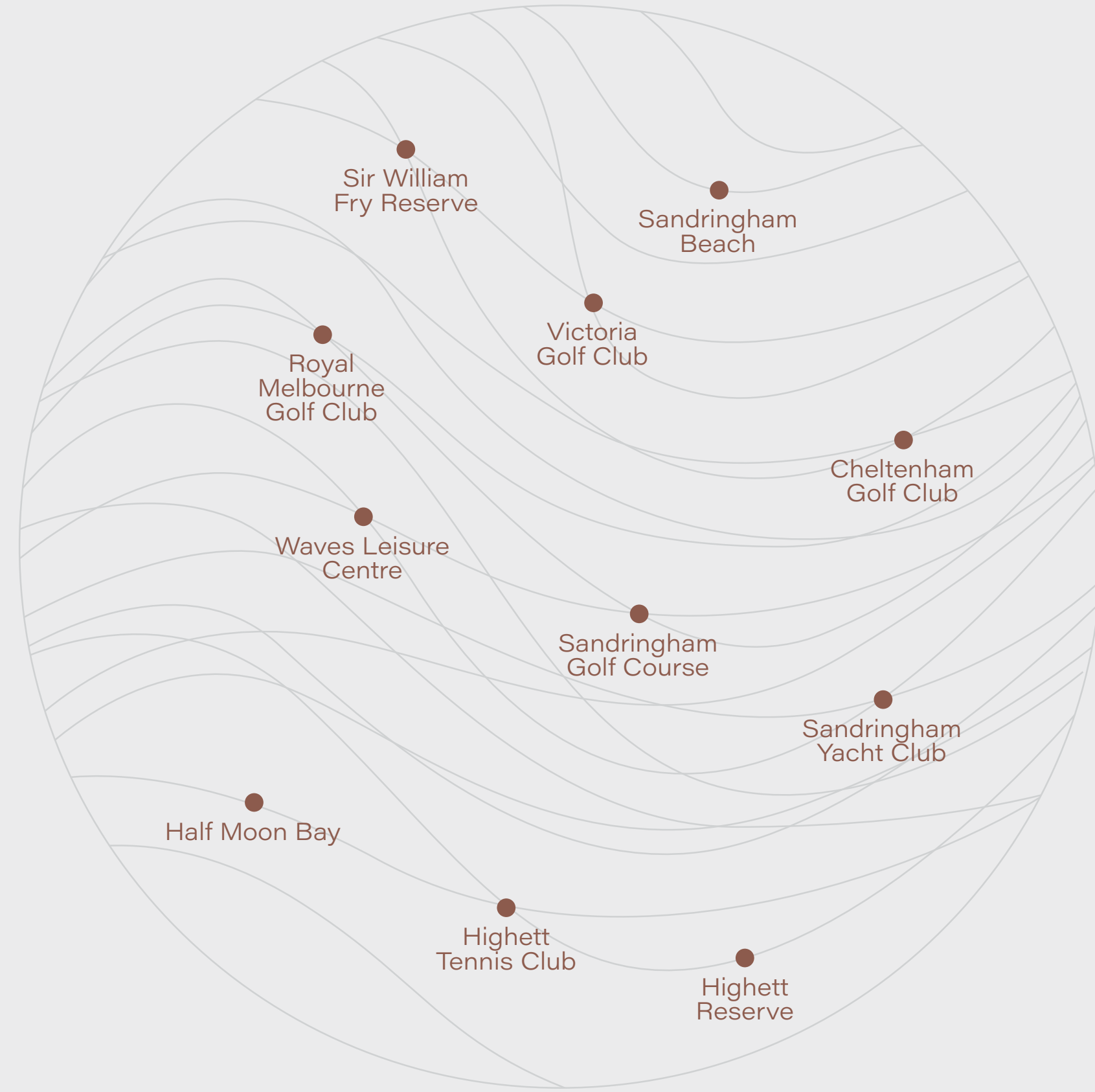

Southpoint's location is a gift for sporting and outdoor recreation.

With four major golf courses, numerous sporting venues, gymnasiums and tennis courts nearby, all your fitness and well-being needs are sorted. Melbourne's bay beaches are just minutes away with kilometres of strolling, riding or running right by the gentle bay waves.

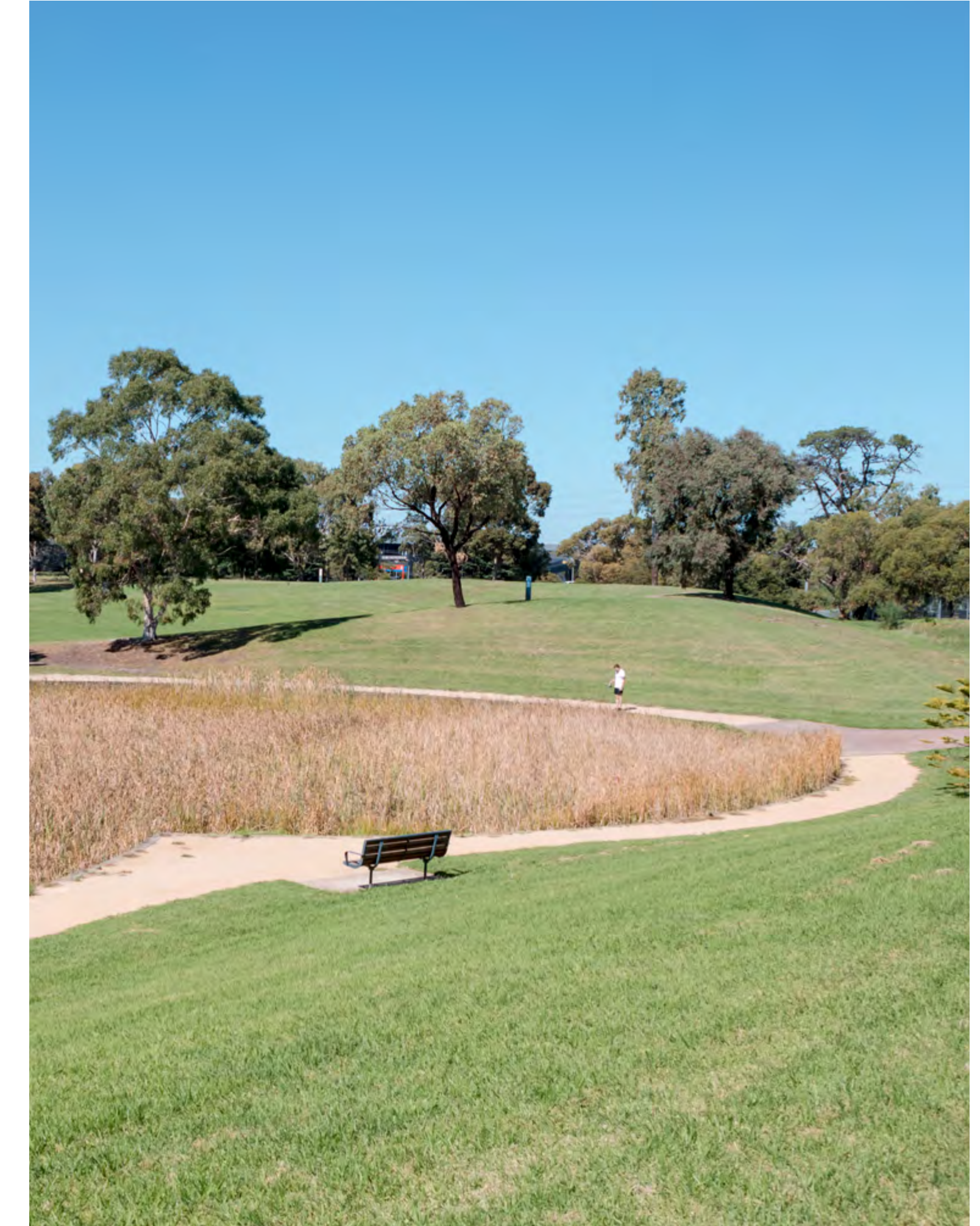



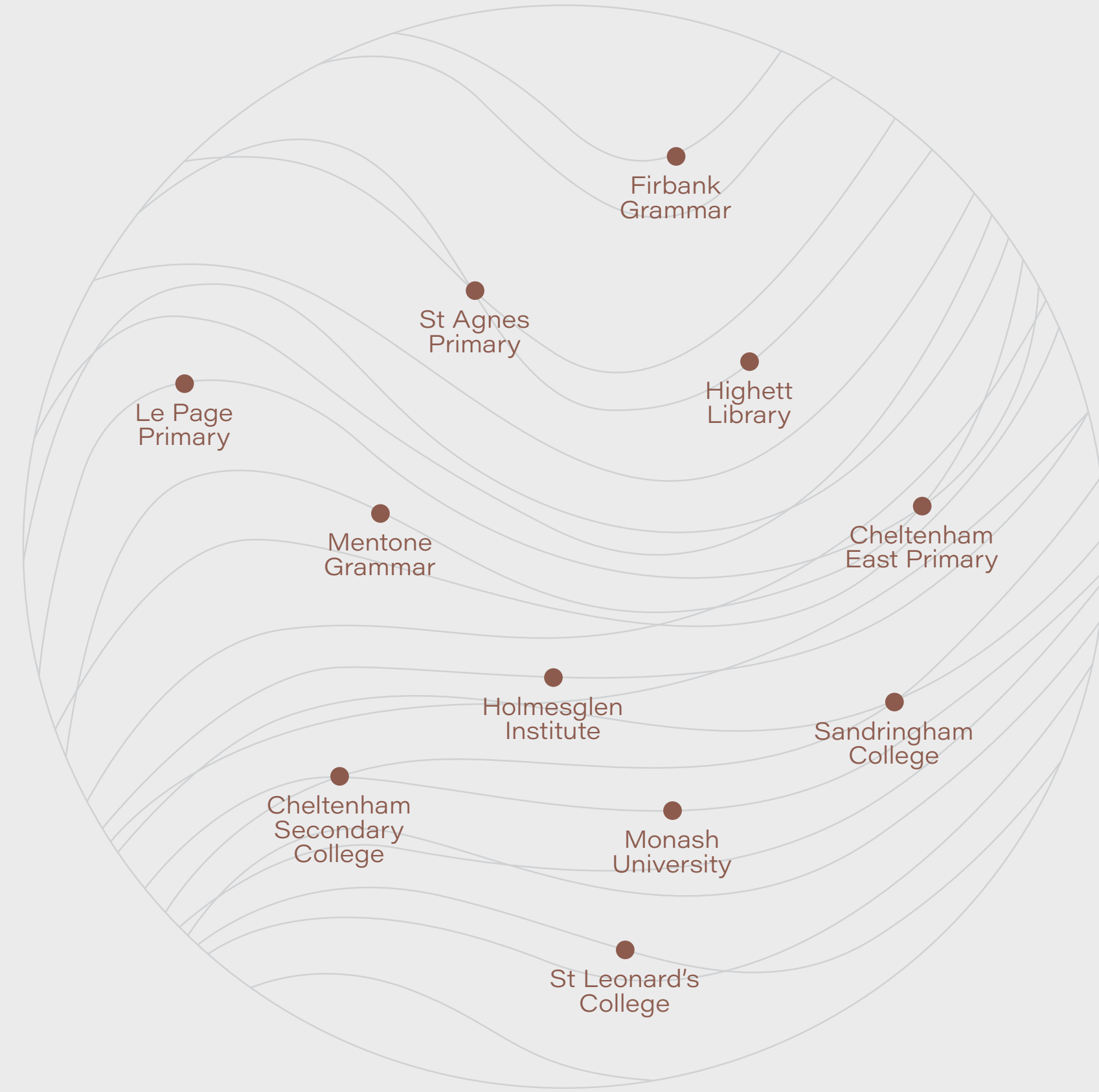

Southpoint puts you in the zone for some of Melbourne's finest schools, including Firbank Grammar, Mentone Grammar and Cheltenham Secondary College.

Primary education is well taken care of with a range of schools nearby, Holmesglen Institute and Monash University are also just a short trip away.





1. St Leonard's College | 2. Sandringham College | 3. Mentone Grammar
4. Cheltenham East Primary School | 5. Our Lady of the Assumption Parish Primary School
6. Firbank Grammar | 7. St Agnes' Primary School

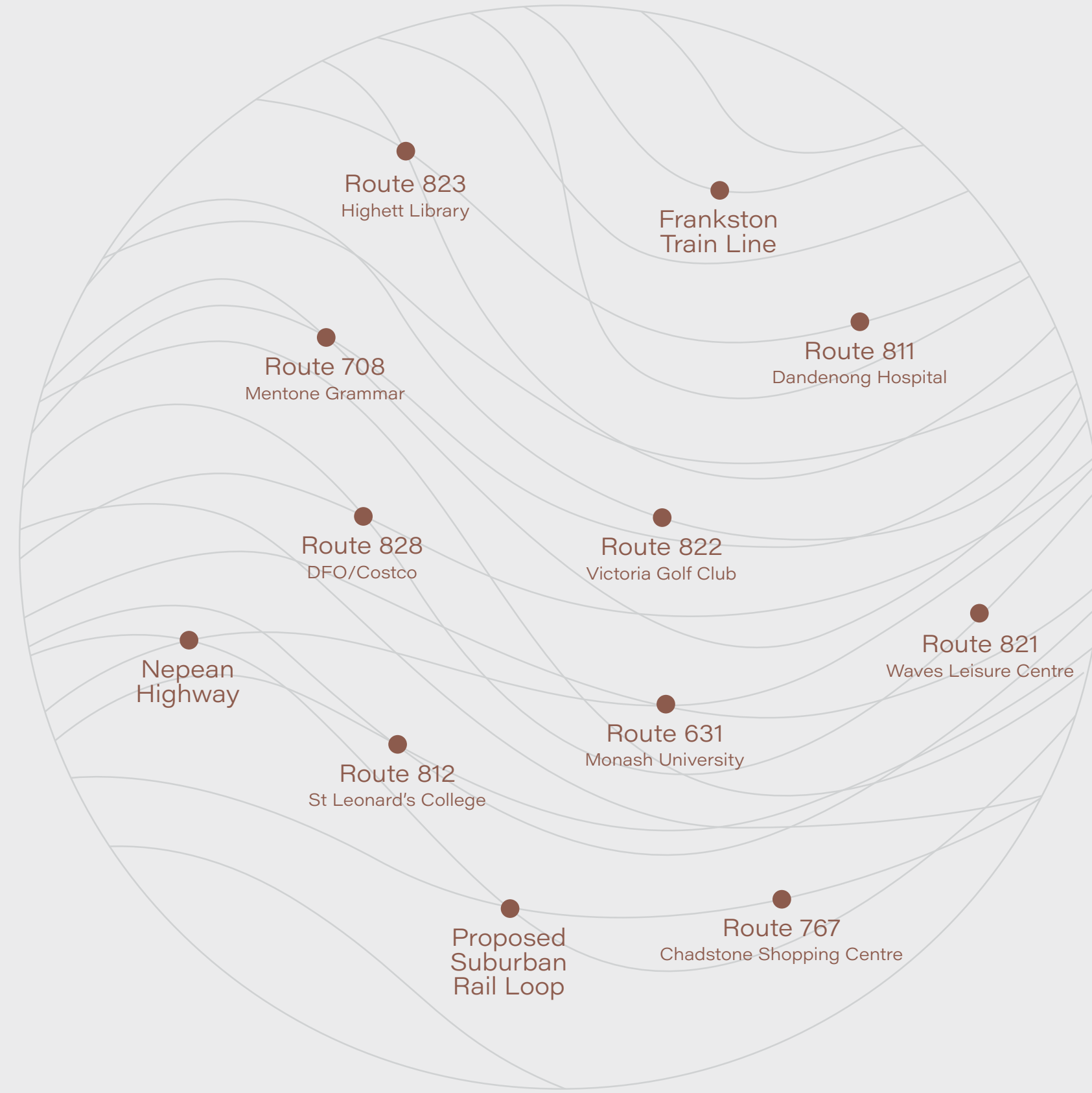

Southland Station is a hub on the Frankston line, with regular and express trains making Melbourne's CBD only 30 minutes away. Bus routes radiate through the southeast from Southland, and the in-development Suburban Rail Loop* will add a further dimension with its connection to Melbourne Airport via southern and northern suburbs.



* Suburban Rail Loop official website: www.suburbanrailloop.vic.gov.au



The proposed Suburban Rail Loop Cheltenham station will be located under part of Sir William Fry Reserve, giving Southpoint residents immediate access to the network of rail and bus services. Stage one of the initiative will see Cheltenham connected to Clayton, Monash and through to Box Hill.* The stage two continues the line through the northern suburbs, to Melbourne Airport and on to Werribee.

* Resource: Suburban Rail Loop Cheltenham Precinct Factsheet - June 2021

CHELTENHAM

8 min

MONASH

10 min

BURWOOD

4 min

BOX HILL

25 min

MELBOURNE AIRPORT

A special location, a unique, contemporary design, homes to be proud of - projects like Southpoint require a skilled, experienced team of professionals to bring them to life. We've assembled an amazing group of architects, designers and suppliers to create a community-conscious, stellar collection of homes at Southpoint.

ARCHITECT & INTERIOR ARCHITECT

rothelowman

At Rothelowman, we engage in radical exploration to find extraordinary solutions.

As pioneers in the field of architecture and design we are ever evolving our practice, people and market through the award-winning projects we deliver for Australia's premier private and public organisations.

Rothelowman brings 30 years of experience to bear on Southpoint. Our team applies an award-winning track record of innovative solutions to deliver highly commercial, intelligent designs.



DEVELOPER



H1Land Group is a Melbourne-based developer, specialising in Melbourne's high end residential market, they deliver both boutique apartments and luxury homes. Our vision is to bring high quality, value for money residences in Melbourne's well established, sought after suburbs.



FLOORPLATE

FLOORPLATE

DISCLAIMER The information in this brochure has been prepared by the developer solely for promotional purposes. The information contained herein has been prepared in good faith with due care. Any projections however, represent estimates only and may be based on assumptions which, while reasonable, may not be correct. We do not warrant the accuracy of information contained in this brochure and do not accept any liability for any error or discrepancy or negligence or otherwise in the information. The information contained herein does not constitute all, or any part of an offer or representations for any property referred to herein. All plans, subdivision, surveys, development plans, artists' impressions, photographic material and other such material are representative only. All parties must make their own enquiries and obtain independent advice in order to verify any or all information. All enclosures in this brochure are owned by the developer and its consultants. This document remains the property of the developer and should not be copied or distributed without prior approval. © Copyright October 2021. Designed by DLX Creative.

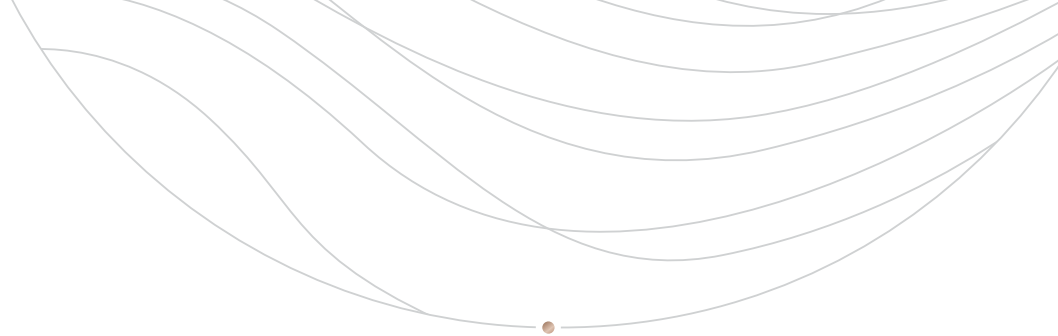

SOUTHPOINT

HIGHETT

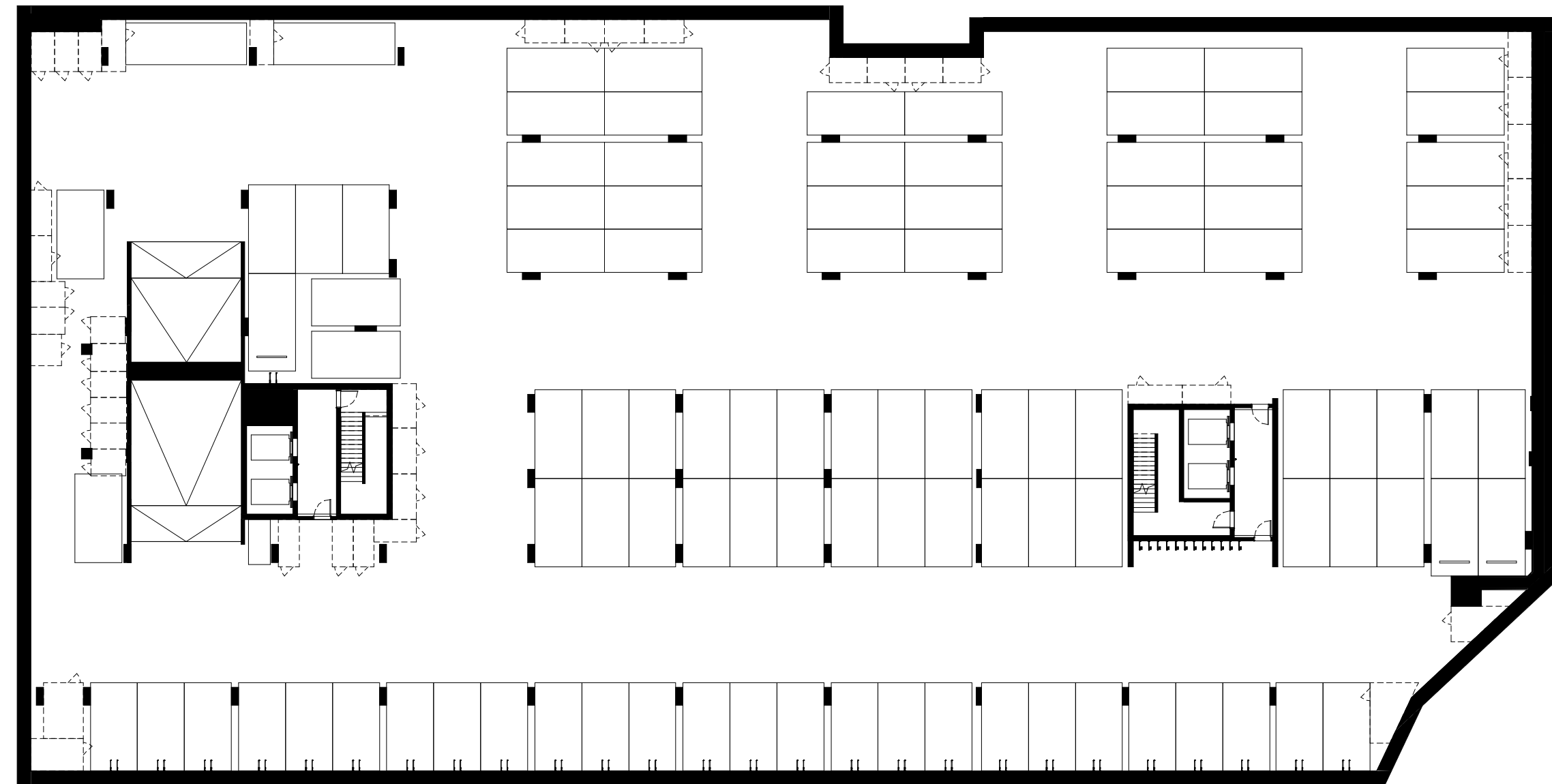

BASEMENT LEVEL 2



A COMPLETE WAY OF LIVING

Street address is subject to authorities approvals. Areas referred to on this marketing drawing have been determined according to the Property Council of Australia guidelines (Method of Measurement for residential property) and method of measurement may not relate to the boundaries described or shown on the Plan of Subdivision for this development. All areas shown are approximate. The information contained herein has been obtained from sources we believe to be reliable and therefore have no reason to doubt it's accuracy. The vendor and it's agent will not be responsible for any error or mis-description which may appear. Prospective purchasers or lessers are therefore advised to make whatever investigations they deem necessary. All drawings and layouts are indicative only and are subject to approval by relevant authority and alternations due to design development. Furniture is indicative for display purposes only.

1233 NEPEAN HWY HIGHETT
southpointhighett.com.au

SOUTHPOINT
HIGHETT

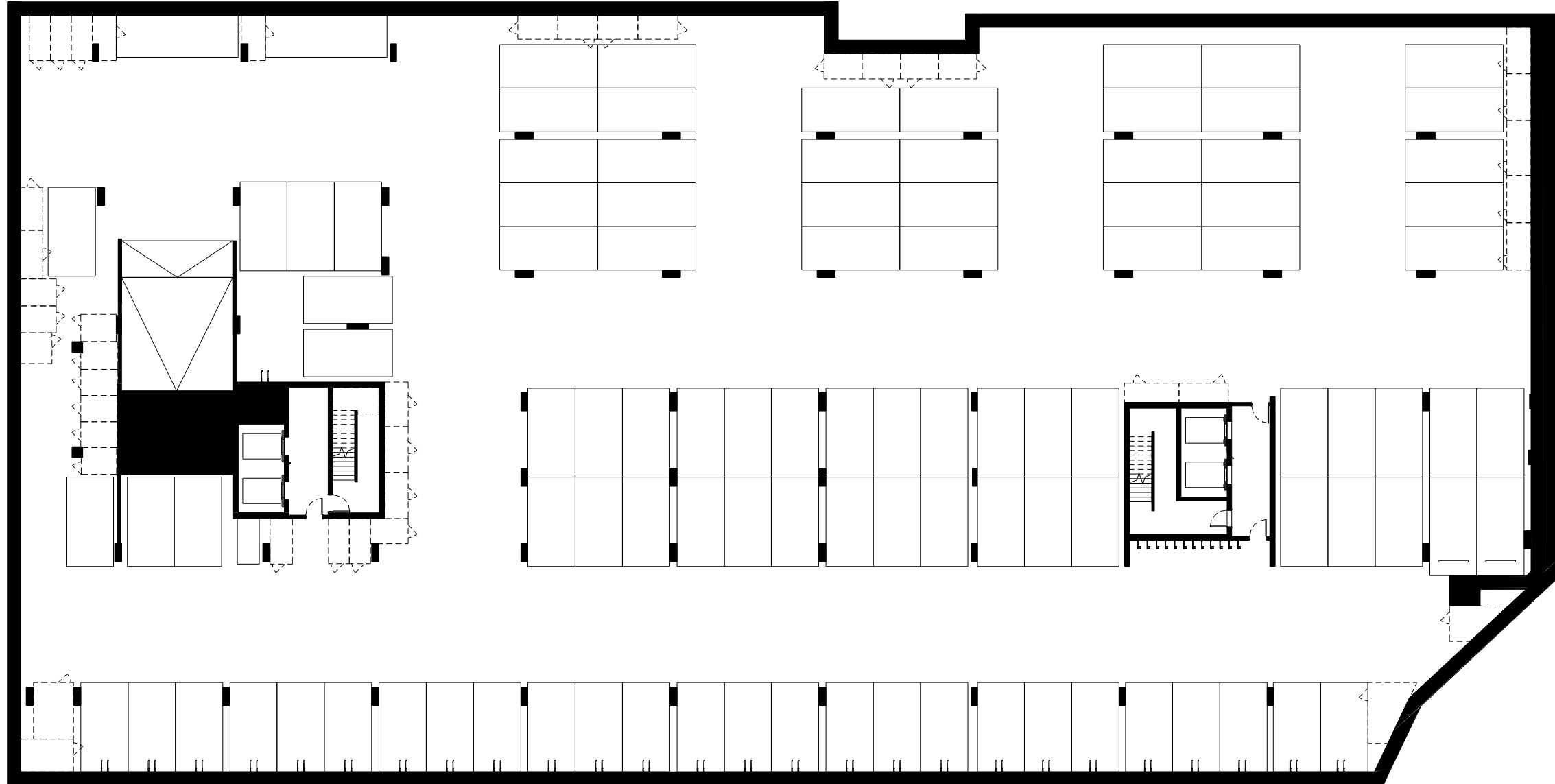

BASEMENT LEVEL 1



A COMPLETE WAY
OF LIVING

Street address is subject to authorities approvals. Areas referred to on this marketing drawing have been determined according to the Property Council of Australia guidelines (Method of Measurement for residential property) and method of measurement may not relate to the boundaries described or shown on the Plan of Subdivision for this development. All areas shown are approximate. The information contained herein has been obtained from sources we believe to be reliable and therefore have no reason to doubt it's accuracy. The vendor and it's agent will not be responsible for any error or mis-description which may appear. Prospective purchasers or lessors are therefore advised to make whatever investigations they deem necessary. All drawings and layouts are indicative only and are subject to approval by relevant authority and alternations due to design development. Furniture is indicative for display purposes only.

1233 NEPEAN HWY HIGHETT
southpointhighett.com.au

SOUTHPOINT
HIGHETT

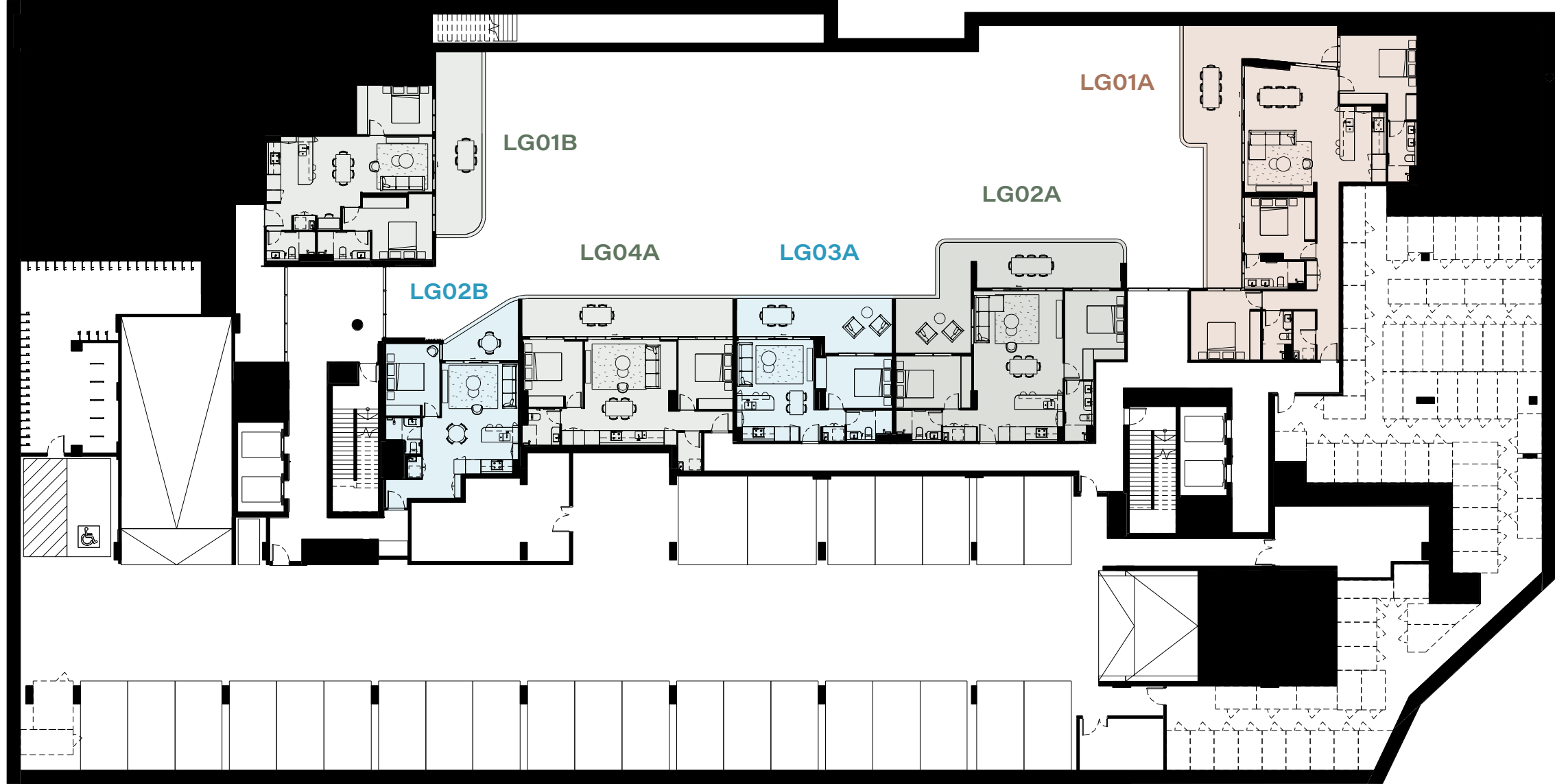

LOWER GROUND LEVEL

● ONE BEDROOM ● TWO BEDROOM ● THREE BEDROOM



A COMPLETE WAY
OF LIVING

Street address is subject to authorities approvals. Areas referred to on this marketing drawing have been determined according to the Property Council of Australia guidelines (Method of Measurement for residential property) and method of measurement may not relate to the boundaries described or shown on the Plan of Subdivision for this development. All areas shown are approximate. The information contained herein has been obtained from sources we believe to be reliable and therefore have no reason to doubt it's accuracy. The vendor and it's agent will not be responsible for any error or mis-description which may appear. Prospective purchasers or lessors are therefore advised to make whatever investigations they deem necessary. All drawings and layouts are indicative only and are subject to approval by relevant authority and alternations due to design development. Furniture is indicative for display purposes only.

1233 NEPEAN HWY HIGHETT
southpointhighett.com.au

SOUTHPOINT

HIGHETT

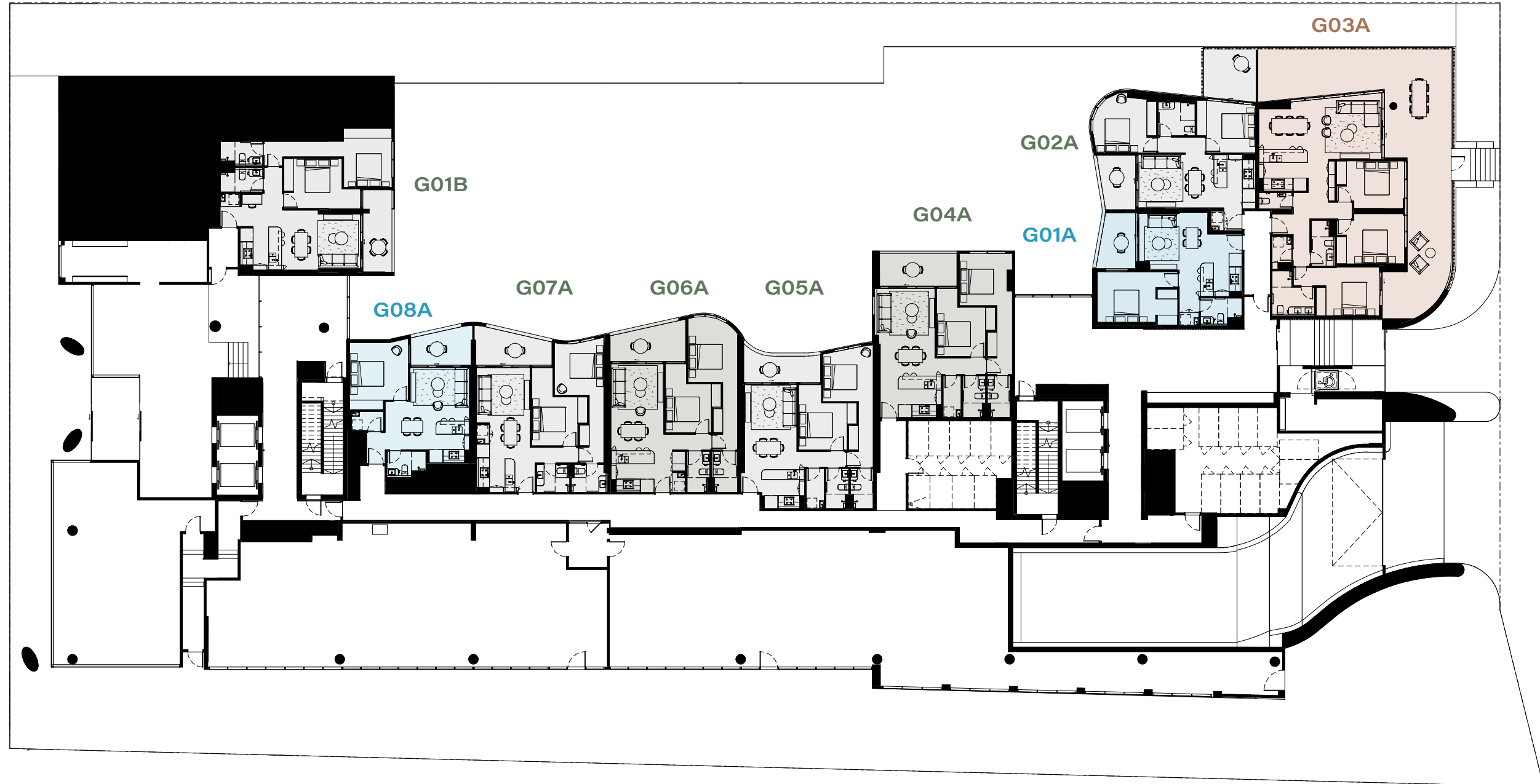

GROUND LEVEL

● ONE BEDROOM ● TWO BEDROOM ● THREE BEDROOM



A COMPLETE WAY
OF LIVING

Street address is subject to authorities approvals. Areas referred to on this marketing drawing have been determined according to the Property Council of Australia guidelines (Method of Measurement for residential property) and method of measurement may not relate to the boundaries described or shown on the Plan of Subdivision for this development. All areas shown are approximate. The information contained herein has been obtained from sources we believe to be reliable and therefore have no reason to doubt it's accuracy. The vendor and it's agent will not be responsible for any error or mis-description which may appear. Prospective purchasers or lessors are therefore advised to make whatever investigations they deem necessary. All drawings and layouts are indicative only and are subject to approval by relevant authority and alternations due to design development. Furniture is indicative for display purposes only.

1233 NEPEAN HWY HIGHETT
southpointhighett.com.au

SOUTHPOINT

HIGHETT

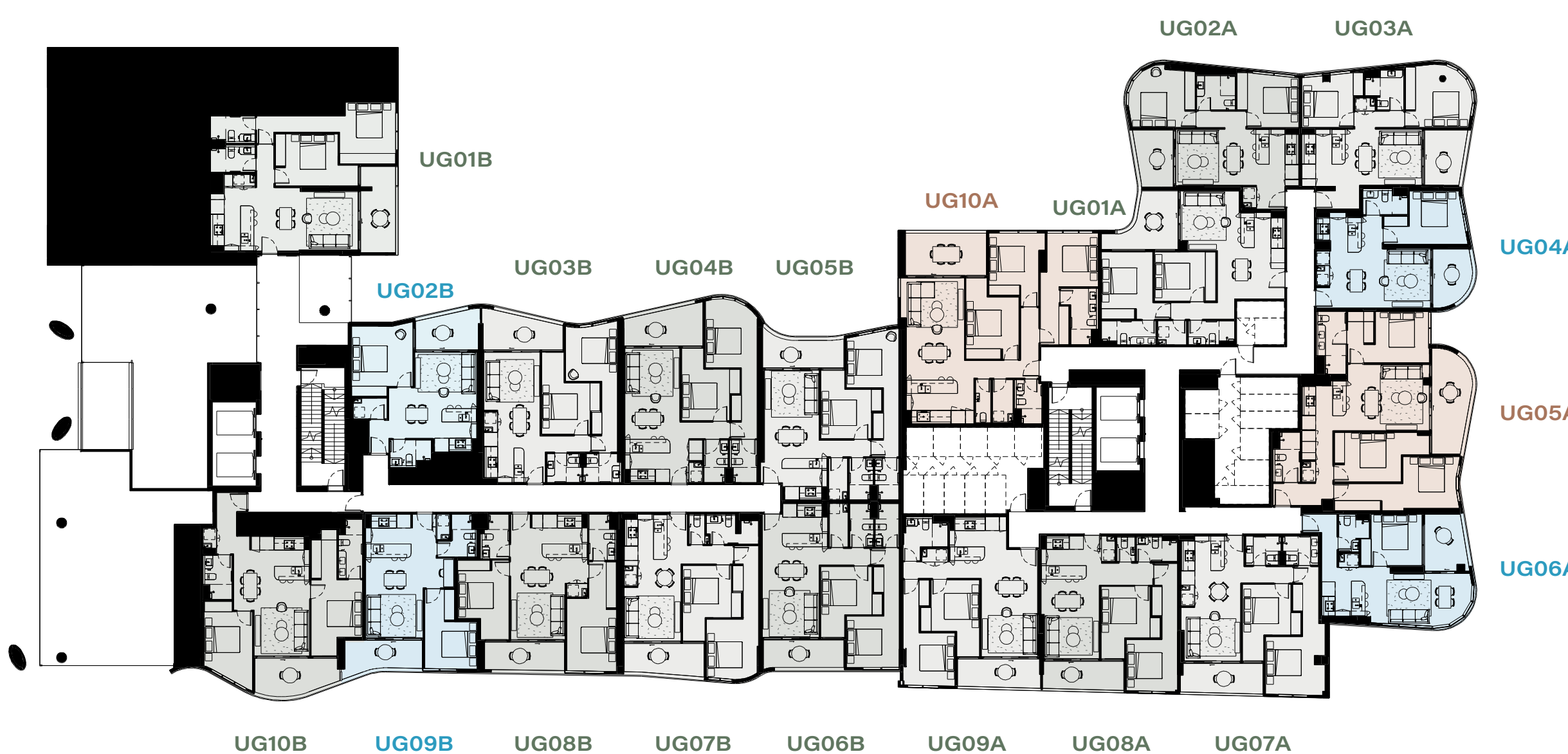

UPPER GROUND LEVEL

● ONE BEDROOM ● TWO BEDROOM ● THREE BEDROOM



A COMPLETE WAY
OF LIVING

Street address is subject to authorities approvals. Areas referred to on this marketing drawing have been determined according to the Property Council of Australia guidelines (Method of Measurement for residential property) and method of measurement may not relate to the boundaries described or shown on the Plan of Subdivision for this development. All areas shown are approximate. The information contained herein has been obtained from sources we believe to be reliable and therefore have no reason to doubt it's accuracy. The vendor and it's agent will not be responsible for any error or mis-description which may appear. Prospective purchasers or lessors are therefore advised to make whatever investigations they deem necessary. All drawings and layouts are indicative only and are subject to approval by relevant authority and alternations due to design development. Furniture is indicative for display purposes only.

1233 NEPEAN HWY HIGHETT
southpointhighett.com.au

SOUTHPOINT

HIGHETT

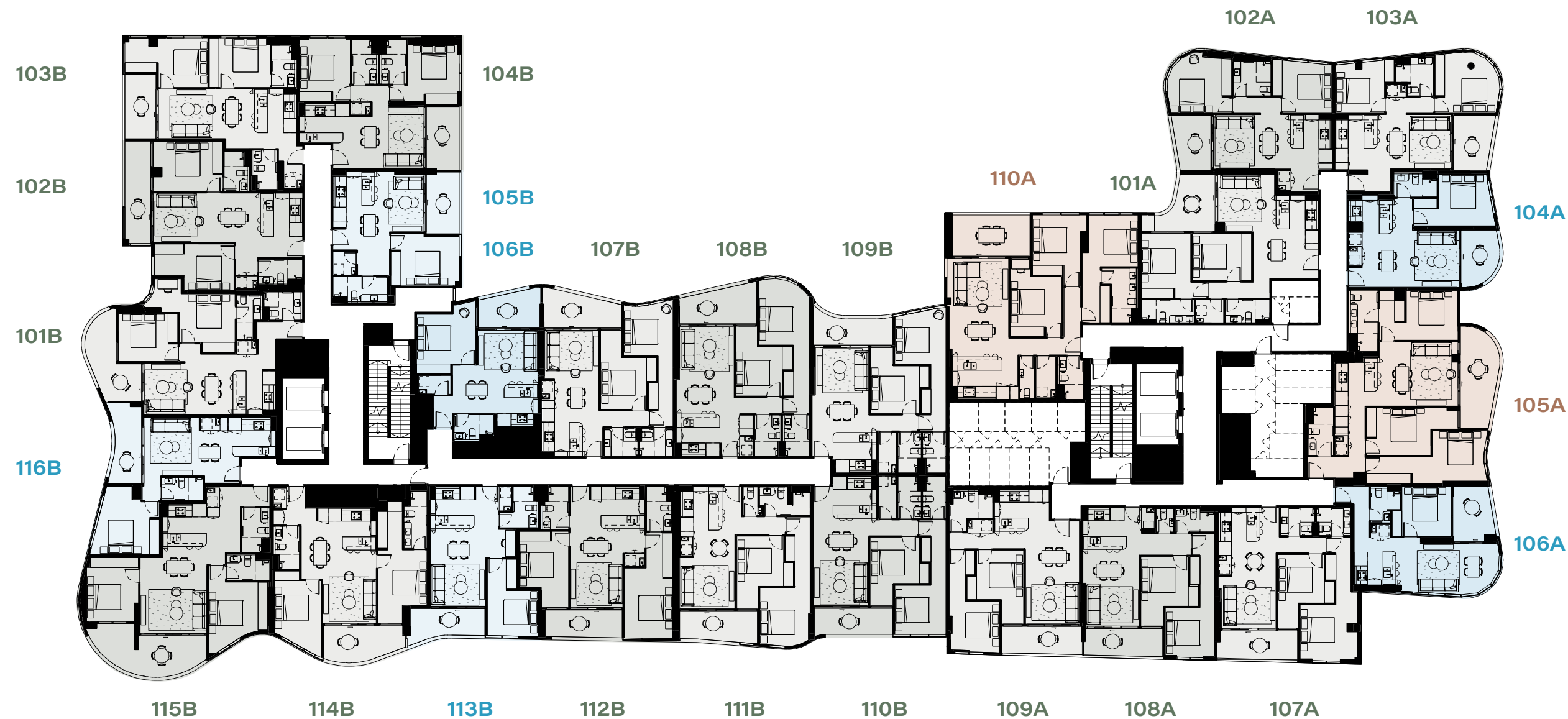

LEVEL 1

A COMPLETE WAY
OF LIVING

Street address is subject to authorities approvals. Areas referred to on this marketing drawing have been determined according to the Property Council of Australia guidelines (Method of Measurement for residential property) and method of measurement may not relate to the boundaries described or shown on the Plan of Subdivision for this development. All areas shown are approximate. The information contained herein has been obtained from sources we believe to be reliable and therefore have no reason to doubt it's accuracy. The vendor and it's agent will not be responsible for any error or mis-description which may appear. Prospective purchasers or lessors are therefore advised to make whatever investigations they deem necessary. All drawings and layouts are indicative only and are subject to approval by relevant authority and alternations due to design development. Furniture is indicative for display purposes only.

1233 NEPEAN HWY HIGHETT
southpointhighett.com.au

SOUTHPOINT

HIGHETT

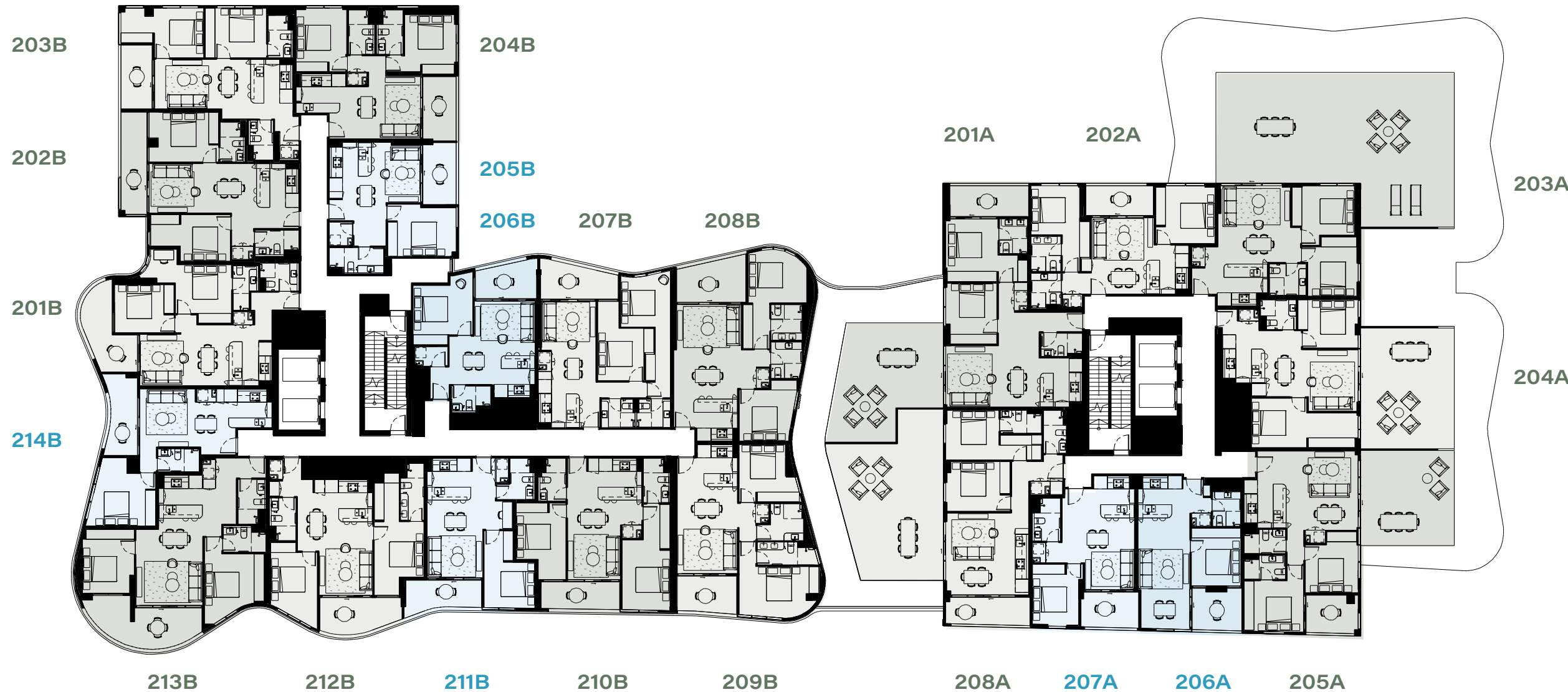

LEVEL 2

A COMPLETE WAY
OF LIVING

Street address is subject to authorities approvals. Areas referred to on this marketing drawing have been determined according to the Property Council of Australia guidelines (Method of Measurement for residential property) and method of measurement may not relate to the boundaries described or shown on the Plan of Subdivision for this development. All areas shown are approximate. The information contained herein has been obtained from sources we believe to be reliable and therefore have no reason to doubt it's accuracy. The vendor and it's agent will not be responsible for any error or mis-description which may appear. Prospective purchasers or lessors are therefore advised to make whatever investigations they deem necessary. All drawings and layouts are indicative only and are subject to approval by relevant authority and alternations due to design development. Furniture is indicative for display purposes only.

1233 NEPEAN HWY HIGHETT
southpointhighett.com.au

SOUTHPOINT

HIGHETT



LEVEL 3

A COMPLETE WAY
OF LIVING

Street address is subject to authorities approvals. Areas referred to on this marketing drawing have been determined according to the Property Council of Australia guidelines (Method of Measurement for residential property) and method of measurement may not relate to the boundaries described or shown on the Plan of Subdivision for this development. All areas shown are approximate. The information contained herein has been obtained from sources we believe to be reliable and therefore have no reason to doubt it's accuracy. The vendor and it's agent will not be responsible for any error or mis-description which may appear. Prospective purchasers or leasers are therefore advised to make whatever investigations they deem necessary. All drawings and layouts are indicative only and are subject to approval by relevant authority and alternations due to design development. Furniture is indicative for display purposes only.

1233 NEPEAN HWY HIGHETT
southpointhighett.com.au

SOUTHPOINT

HIGHETT



LEVEL 4

A COMPLETE WAY
OF LIVING

Street address is subject to authorities approvals. Areas referred to on this marketing drawing have been determined according to the Property Council of Australia guidelines (Method of Measurement for residential property) and method of measurement may not relate to the boundaries described or shown on the Plan of Subdivision for this development. All areas shown are approximate. The information contained herein has been obtained from sources we believe to be reliable and therefore have no reason to doubt it's accuracy. The vendor and it's agent will not be responsible for any error or mis-description which may appear. Prospective purchasers or leasers are therefore advised to make whatever investigations they deem necessary. All drawings and layouts are indicative only and are subject to approval by relevant authority and alternations due to design development. Furniture is indicative for display purposes only.

1233 NEPEAN HWY HIGHETT
southpointhighett.com.au

SOUTHPOINT

HIGHETT



LEVEL 5

ONE BEDROOM

TWO BEDROOM



A COMPLETE WAY
OF LIVING

Street address is subject to authorities approvals. Areas referred to on this marketing drawing have been determined according to the Property Council of Australia guidelines (Method of Measurement for residential property) and method of measurement may not relate to the boundaries described or shown on the Plan of Subdivision for this development. All areas shown are approximate. The information contained herein has been obtained from sources we believe to be reliable and therefore have no reason to doubt it's accuracy. The vendor and it's agent will not be responsible for any error or mis-description which may appear. Prospective purchasers or leasers are therefore advised to make whatever investigations they deem necessary. All drawings and layouts are indicative only and are subject to approval by relevant authority and alternations due to design development. Furniture is indicative for display purposes only.

1233 NEPEAN HWY HIGHETT
southpointhighett.com.au

SOUTHPOINT

HIGHETT



LEVEL 6

ONE BEDROOM

TWO BEDROOM



A COMPLETE WAY
OF LIVING

Street address is subject to authorities approvals. Areas referred to on this marketing drawing have been determined according to the Property Council of Australia guidelines (Method of Measurement for residential property) and method of measurement may not relate to the boundaries described or shown on the Plan of Subdivision for this development. All areas shown are approximate. The information contained herein has been obtained from sources we believe to be reliable and therefore have no reason to doubt it's accuracy. The vendor and it's agent will not be responsible for any error or mis-description which may appear. Prospective purchasers or leasers are therefore advised to make whatever investigations they deem necessary. All drawings and layouts are indicative only and are subject to approval by relevant authority and alternations due to design development. Furniture is indicative for display purposes only.

1233 NEPEAN HWY HIGHETT
southpointhighett.com.au

SOUTHPOINT

HIGHETT



LEVEL 7

● ONE BEDROOM

● TWO BEDROOM



A COMPLETE WAY
OF LIVING

Street address is subject to authorities approvals. Areas referred to on this marketing drawing have been determined according to the Property Council of Australia guidelines (Method of Measurement for residential property) and method of measurement may not relate to the boundaries described or shown on the Plan of Subdivision for this development. All areas shown are approximate. The information contained herein has been obtained from sources we believe to be reliable and therefore have no reason to doubt it's accuracy. The vendor and it's agent will not be responsible for any error or mis-description which may appear. Prospective purchasers or lessors are therefore advised to make whatever investigations they deem necessary. All drawings and layouts are indicative only and are subject to approval by relevant authority and alternations due to design development. Furniture is indicative for display purposes only.

1233 NEPEAN HWY HIGHETT
southpointhighett.com.au

SOUTHPOINT

HIGHETT



LEVEL 8

● ONE BEDROOM

● TWO BEDROOM



A COMPLETE WAY
OF LIVING

Street address is subject to authorities approvals. Areas referred to on this marketing drawing have been determined according to the Property Council of Australia guidelines (Method of Measurement for residential property) and method of measurement may not relate to the boundaries described or shown on the Plan of Subdivision for this development. All areas shown are approximate. The information contained herein has been obtained from sources we believe to be reliable and therefore have no reason to doubt it's accuracy. The vendor and it's agent will not be responsible for any error or mis-description which may appear. Prospective purchasers or lessors are therefore advised to make whatever investigations they deem necessary. All drawings and layouts are indicative only and are subject to approval by relevant authority and alternations due to design development. Furniture is indicative for display purposes only.

1233 NEPEAN HWY HIGHETT
southpointhighett.com.au

SOUTHPOINT

HIGHETT

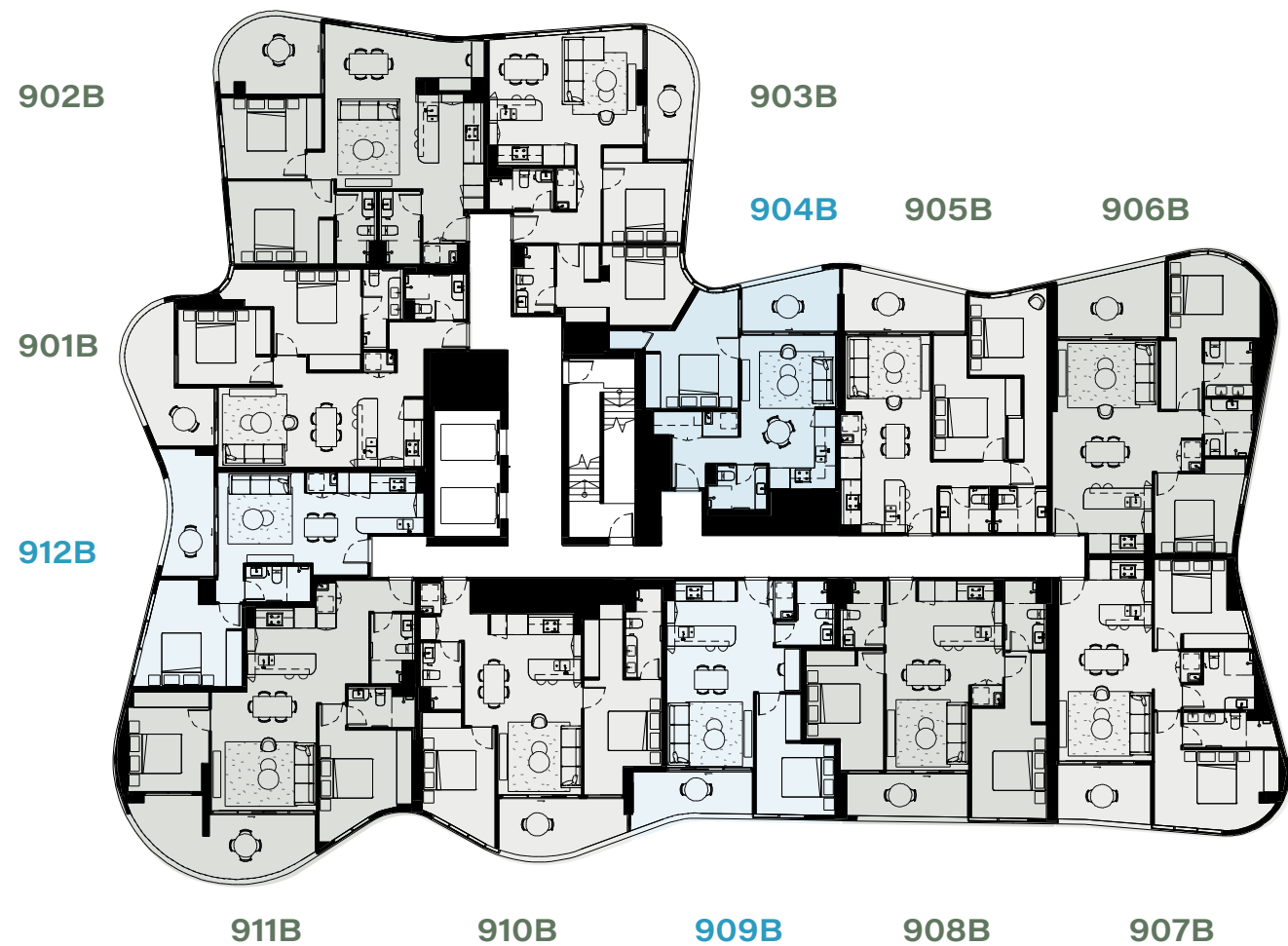

LEVEL 9

A COMPLETE WAY
OF LIVING

Street address is subject to authorities approvals. Areas referred to on this marketing drawing have been determined according to the Property Council of Australia guidelines (Method of Measurement for residential property) and method of measurement may not relate to the boundaries described or shown on the Plan of Subdivision for this development. All areas shown are approximate. The information contained herein has been obtained from sources we believe to be reliable and therefore have no reason to doubt it's accuracy. The vendor and it's agent will not be responsible for any error or mis-description which may appear. Prospective purchasers or lessors are therefore advised to make whatever investigations they deem necessary. All drawings and layouts are indicative only and are subject to approval by relevant authority and alternations due to design development. Furniture is indicative for display purposes only.

1233 NEPEAN HWY HIGHETT
southpointhighett.com.au

SOUTHPOINT

HIGHETT

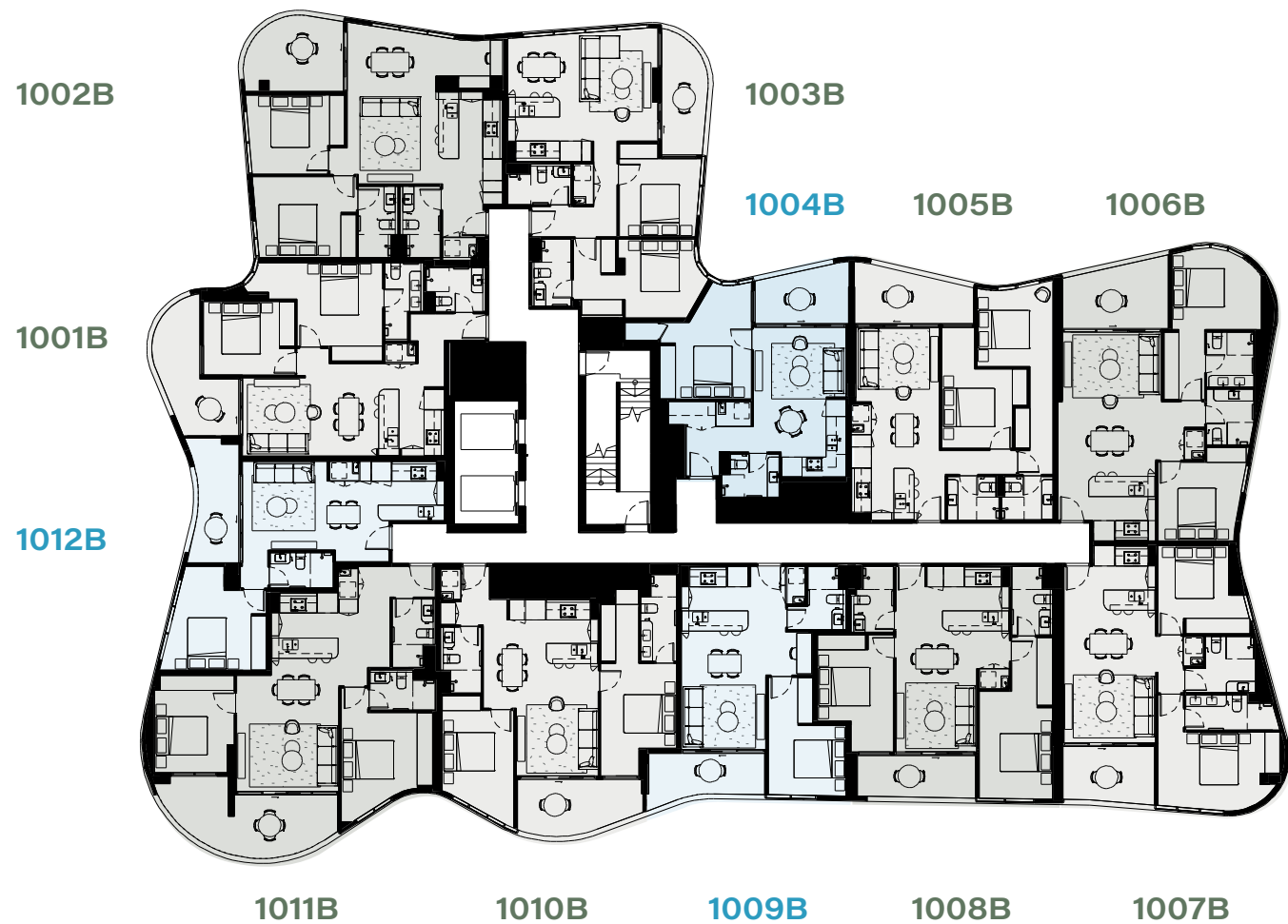

LEVEL 10

A COMPLETE WAY
OF LIVING

Street address is subject to authorities approvals. Areas referred to on this marketing drawing have been determined according to the Property Council of Australia guidelines (Method of Measurement for residential property) and method of measurement may not relate to the boundaries described or shown on the Plan of Subdivision for this development. All areas shown are approximate. The information contained herein has been obtained from sources we believe to be reliable and therefore have no reason to doubt it's accuracy. The vendor and it's agent will not be responsible for any error or mis-description which may appear. Prospective purchasers or lessors are therefore advised to make whatever investigations they deem necessary. All drawings and layouts are indicative only and are subject to approval by relevant authority and alternations due to design development. Furniture is indicative for display purposes only.

1233 NEPEAN HWY HIGHETT
southpointhighett.com.au

SOUTHPOINT

HIGHETT

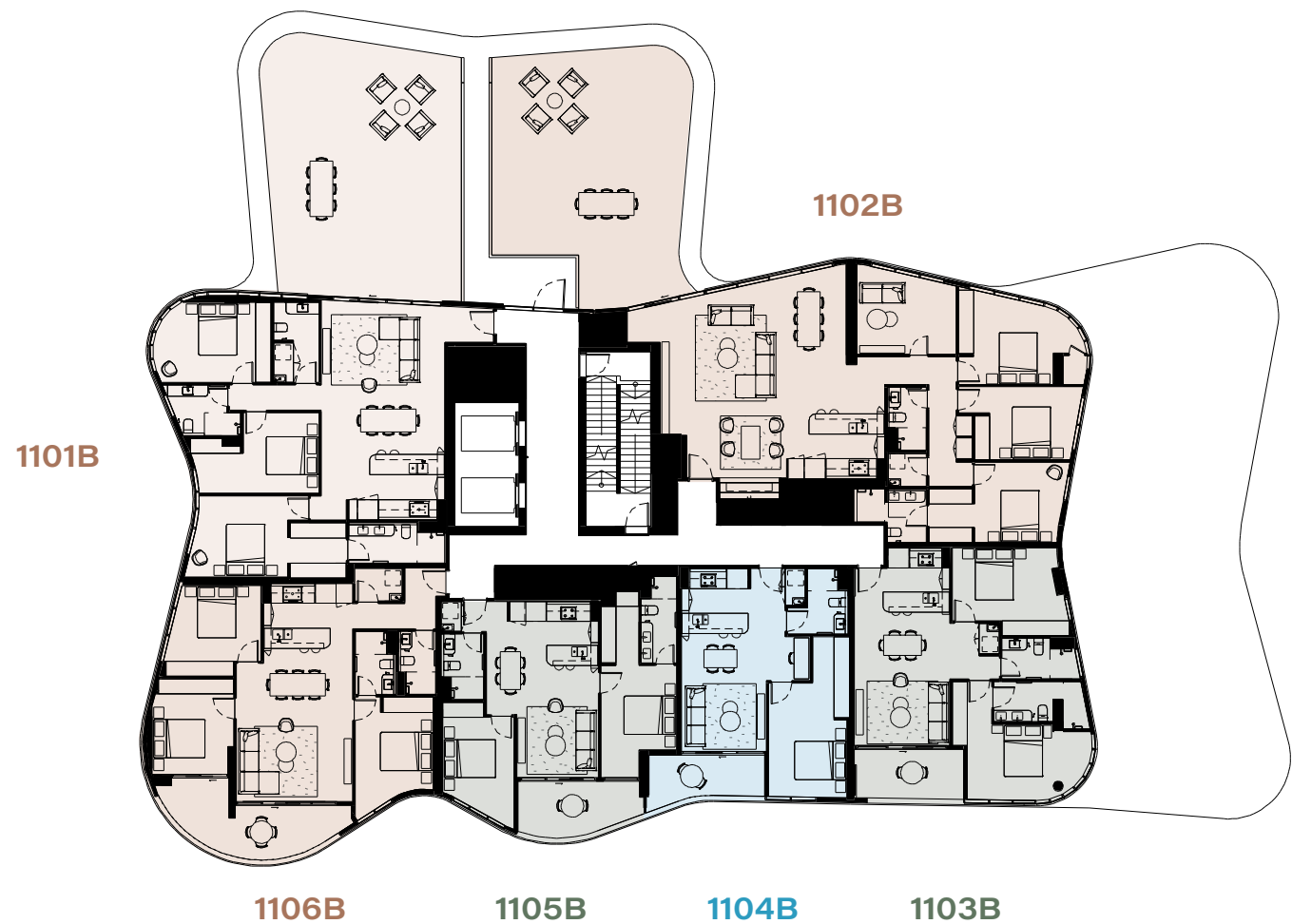

LEVEL 11

ONE BEDROOM TWO BEDROOM THREE BEDROOM

A COMPLETE WAY OF LIVING

Street address is subject to authorities approvals. Areas referred to on this marketing drawing have been determined according to the Property Council of Australia guidelines (Method of Measurement for residential property) and method of measurement may not relate to the boundaries described or shown on the Plan of Subdivision for this development. All areas shown are approximate. The information contained herein has been obtained from sources we believe to be reliable and therefore have no reason to doubt it's accuracy. The vendor and it's agent will not be responsible for any error or mis-description which may appear. Prospective purchasers or lessors are therefore advised to make whatever investigations they deem necessary. All drawings and layouts are indicative only and are subject to approval by relevant authority and alternations due to design development. Furniture is indicative for display purposes only.

1233 NEPEAN HWY HIGHETT
southpointhighett.com.au

SOUTHPOINT

HIGHETT



LEVEL 12

ONE BEDROOM TWO BEDROOM THREE BEDROOM

A COMPLETE WAY OF LIVING

Street address is subject to authorities approvals. Areas referred to on this marketing drawing have been determined according to the Property Council of Australia guidelines (Method of Measurement for residential property) and method of measurement may not relate to the boundaries described or shown on the Plan of Subdivision for this development. All areas shown are approximate. The information contained herein has been obtained from sources we believe to be reliable and therefore have no reason to doubt it's accuracy. The vendor and it's agent will not be responsible for any error or mis-description which may appear. Prospective purchasers or lessors are therefore advised to make whatever investigations they deem necessary. All drawings and layouts are indicative only and are subject to approval by relevant authority and alternations due to design development. Furniture is indicative for display purposes only.

1233 NEPEAN HWY HIGHETT
southpointhighett.com.au

FLOORPLAN

SOUTHPOINT
HIGHETT

LG01B

BEDROOM	2	INTERNAL	79.2m ²
BATHROOM	2	EXTERNAL	27.8m ²
STUDY	1	TOTAL	107.0m ²
CARPARK	1		

1233 NEPEAN HWY HIGHETT
southpointhighett.com.au

Street address is subject to authorities approvals. Areas referred to on this marketing drawing have been determined according to the Property Council of Australia guidelines (Method of Measurement for residential property) and method of measurement may not relate to the boundaries described or shown on the Plan of Subdivision for this development. All areas shown are approximate. The information contained herein has been obtained from sources we believe to be reliable and therefore have no reason to doubt it's accuracy. The vendor and it's agent will not be responsible for any error or mis-description which may appear. Prospective purchasers or lessors are therefore advised to make whatever investigations they deem necessary. All drawings and layouts are indicative only and are subject to approval by relevant authority and alternations due to design development. Furniture is indicative for display purposes only.

A COMPLETE WAY
OF LIVING

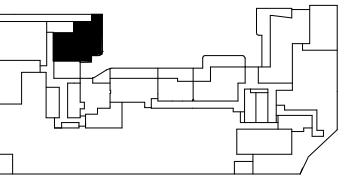

Lower Ground Level

- F

DW

L
- Refrigerator

Dishwasher

Laundry
- P

C

S
- Pantry

Cupboard

Store

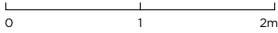

SOUTHPOINT
HIGHTT

LG02B

BEDROOM	1	INTERNAL	56.0m ²
BATHROOM	1	EXTERNAL	10.3m ²
CARPARK	1	TOTAL	66.3m ²

1233 NEPEAN HWY HIGHTT
southpointhightt.com.au

Street address is subject to authorities approvals. Areas referred to on this marketing drawing have been determined according to the Property Council of Australia guidelines (Method of Measurement for residential property) and method of measurement may not relate to the boundaries described or shown on the Plan of Subdivision for this development. All areas shown are approximate. The information contained herein has been obtained from sources we believe to be reliable and therefore have no reason to doubt it's accuracy. The vendor and it's agent will not be responsible for any error or mis-description which may appear. Prospective purchasers or lessers are therefore advised to make whatever investigations they deem necessary. All drawings and layouts are indicative only and are subject to approval by relevant authority and alternations due to design development. Furniture is indicative for display purposes only.

A COMPLETE WAY
OF LIVING

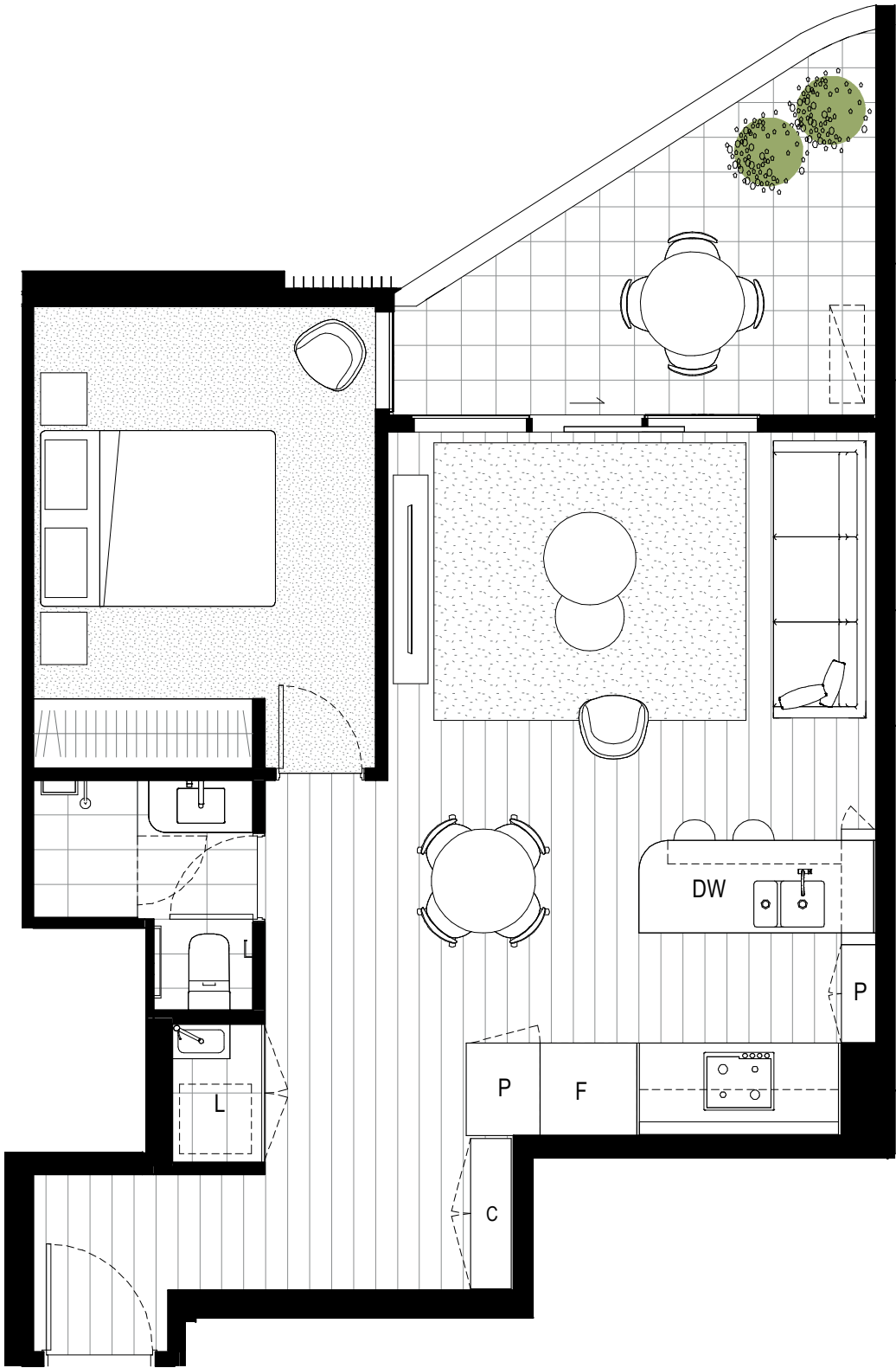

- F

DW

L
- Refrigerator
Dishwasher
Laundry
- P

C

S
- Pantry
Cupboard
Store

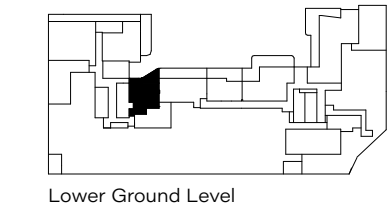

SOUTHPOINT
HIGHTT

LG04A

BEDROOM	2	INTERNAL	70.6m ²
BATHROOM	1	EXTERNAL	28.8m ²
CARPARK	1	TOTAL	99.4m ²

1233 NEPEAN HWY HIGHTT
southpointhightt.com.au

Street address is subject to authorities approvals. Areas referred to on this marketing drawing have been determined according to the Property Council of Australia guidelines (Method of Measurement for residential property) and method of measurement may not relate to the boundaries described or shown on the Plan of Subdivision for this development. All areas shown are approximate. The information contained herein has been obtained from sources we believe to be reliable and therefore have no reason to doubt it's accuracy. The vendor and it's agent will not be responsible for any error or mis-description which may appear. Prospective purchasers or lessers are therefore advised to make whatever investigations they deem necessary. All drawings and layouts are indicative only and are subject to approval by relevant authority and alternations due to design development. Furniture is indicative for display purposes only.

A COMPLETE WAY
OF LIVING

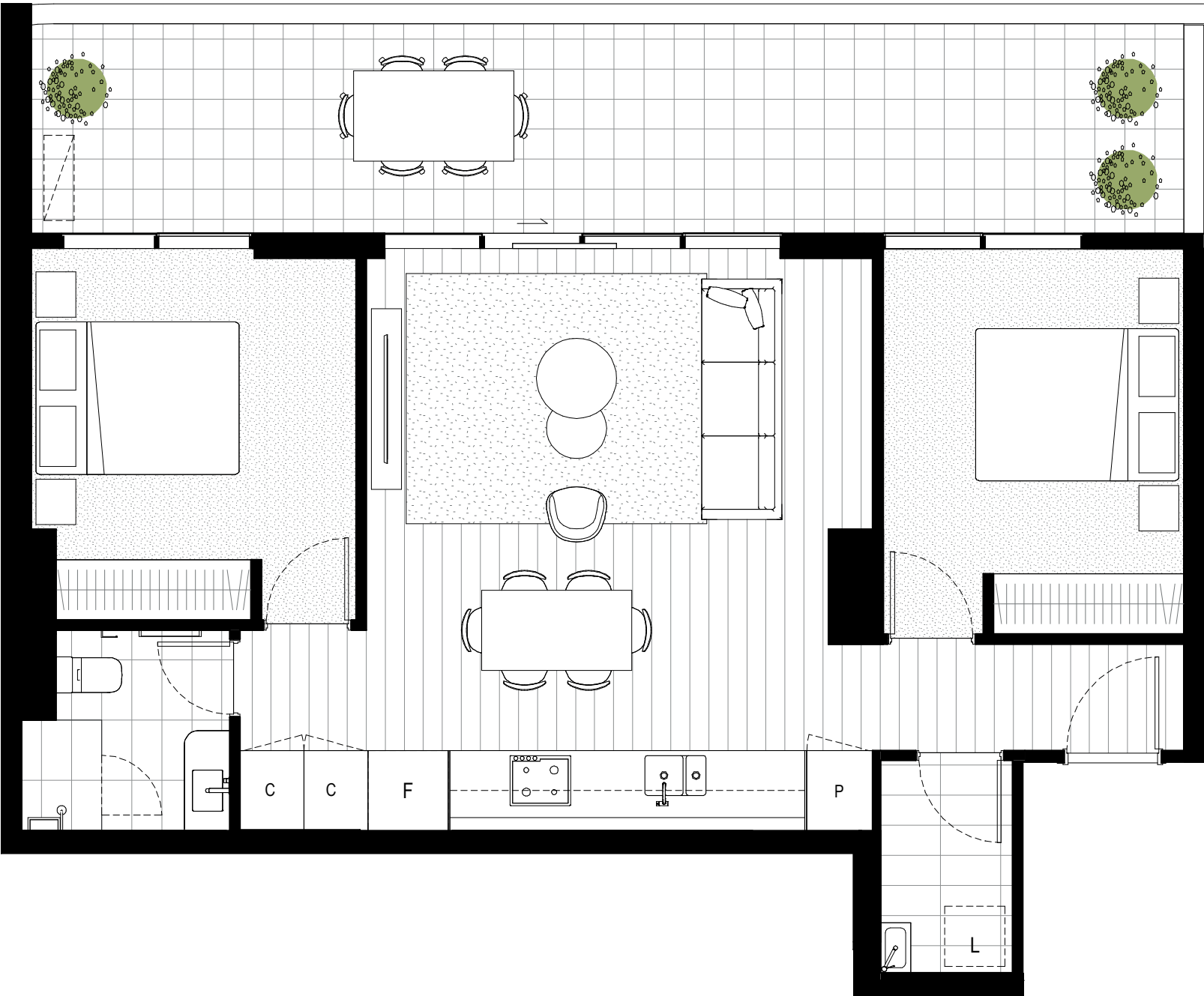

- F

DW

L
- Refrigerator
Dishwasher
Laundry
- P

C

S
- Pantry
Cupboard
Store

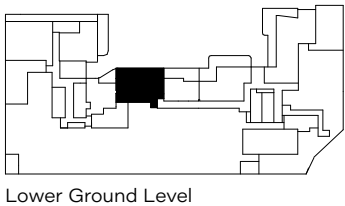

SOUTHPOINT

HIGHETT

LG03A

BEDROOM	1	INTERNAL	47.3m ²
BATHROOM	1	EXTERNAL	24.2m ²
CARPARK	1	TOTAL	71.5m ²

1233 NEPEAN HWY HIGHETT
southpointhighett.com.au

Street address is subject to authorities approvals. Areas referred to on this marketing drawing have been determined according to the Property Council of Australia guidelines (Method of Measurement for residential property) and method of measurement may not relate to the boundaries described or shown on the Plan of Subdivision for this development. All areas shown are approximate. The information contained herein has been obtained from sources we believe to be reliable and therefore have no reason to doubt it's accuracy. The vendor and it's agent will not be responsible for any error or mis-description which may appear. Prospective purchasers or lessers are therefore advised to make whatever investigations they deem necessary. All drawings and layouts are indicative only and are subject to approval by relevant authority and alternations due to design development. Furniture is indicative for display purposes only.

A COMPLETE WAY
OF LIVING

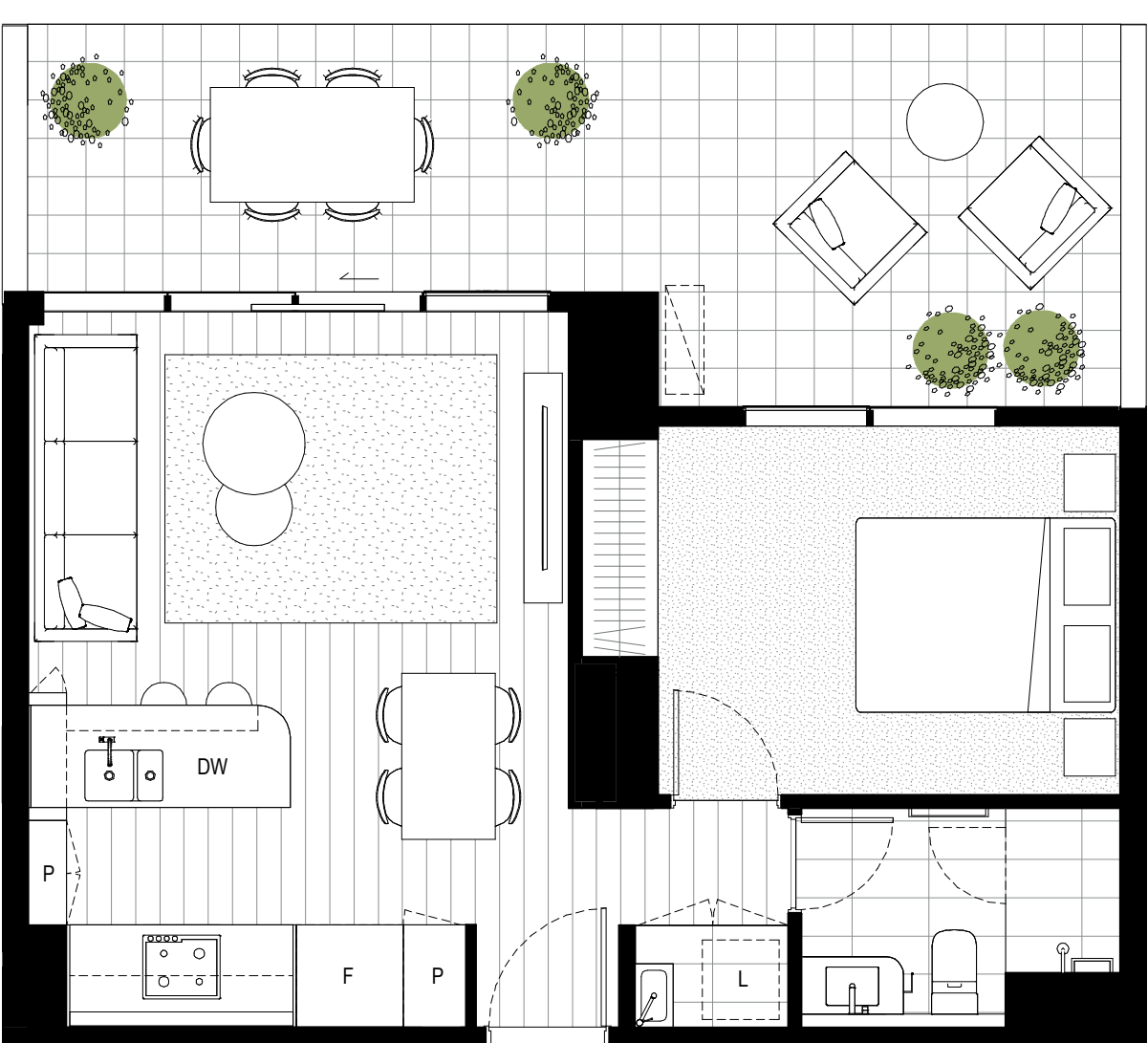

- F Refrigerator
- DW Dishwasher
- L Laundry
- P Pantry
- C Cupboard
- S Store

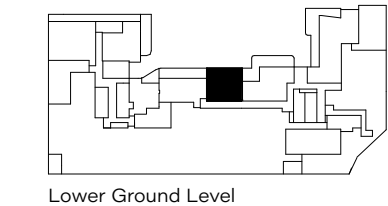

SOUTHPOINT

HIGHETT

LG02A

BEDROOM	2	INTERNAL	87.1m ²
BATHROOM	2	EXTERNAL	42.6m ²
CARPARK	1	TOTAL	129.7m ²

1233 NEPEAN HWY HIGHETT
southpointhighett.com.au

Street address is subject to authorities approvals. Areas referred to on this marketing drawing have been determined according to the Property Council of Australia guidelines (Method of Measurement for residential property) and method of measurement may not relate to the boundaries described or shown on the Plan of Subdivision for this development. All areas shown are approximate. The information contained herein has been obtained from sources we believe to be reliable and therefore have no reason to doubt it's accuracy. The vendor and it's agent will not be responsible for any error or mis-description which may appear. Prospective purchasers or lessers are therefore advised to make whatever investigations they deem necessary. All drawings and layouts are indicative only and are subject to approval by relevant authority and alternations due to design development. Furniture is indicative for display purposes only.

A COMPLETE WAY
OF LIVING



- F Refrigerator
- DW Dishwasher
- L Laundry
- P Pantry
- C Cupboard
- S Store

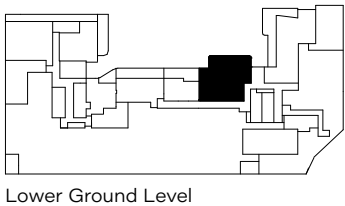

SOUTHPOINT
HIGHTT

LG01A

BEDROOM	3	INTERNAL	137.6m ²
BATHROOM	3	EXTERNAL	49.6m ²
CARPARK	2	TOTAL	187.2m ²

1233 NEPEAN HWY HIGHTT
southpointhightt.com.au

Street address is subject to authorities approvals. Areas referred to on this marketing drawing have been determined according to the Property Council of Australia guidelines (Method of Measurement for residential property) and method of measurement may not relate to the boundaries described or shown on the Plan of Subdivision for this development. All areas shown are approximate. The information contained herein has been obtained from sources we believe to be reliable and therefore have no reason to doubt it's accuracy. The vendor and it's agent will not be responsible for any error or mis-description which may appear. Prospective purchasers or lessers are therefore advised to make whatever investigations they deem necessary. All drawings and layouts are indicative only and are subject to approval by relevant authority and alternations due to design development. Furniture is indicative for display purposes only.

A COMPLETE WAY
OF LIVING



F Refrigerator
DW Dishwasher
L Laundry

P Pantry
C Cupboard
S Store

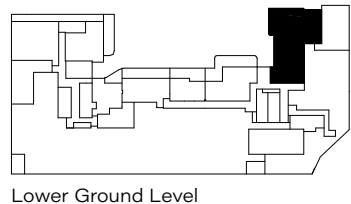

Lower Ground Level



SOUTHPOINT
HIGHTT

G01B

BEDROOM	2	INTERNAL	78.3m ²
BATHROOM	2	EXTERNAL	10.1m ²
STUDY	1	TOTAL	88.4m ²
CARPARK	1		

1233 NEPEAN HWY HIGHTT
southpointhightt.com.au

Street address is subject to authorities approvals. Areas referred to on this marketing drawing have been determined according to the Property Council of Australia guidelines (Method of Measurement for residential property) and method of measurement may not relate to the boundaries described or shown on the Plan of Subdivision for this development. All areas shown are approximate. The information contained herein has been obtained from sources we believe to be reliable and therefore have no reason to doubt it's accuracy. The vendor and it's agent will not be responsible for any error or mis-description which may appear. Prospective purchasers or lessers are therefore advised to make whatever investigations they deem necessary. All drawings and layouts are indicative only and are subject to approval by relevant authority and alternations due to design development. Furniture is indicative for display purposes only.

A COMPLETE WAY
OF LIVING

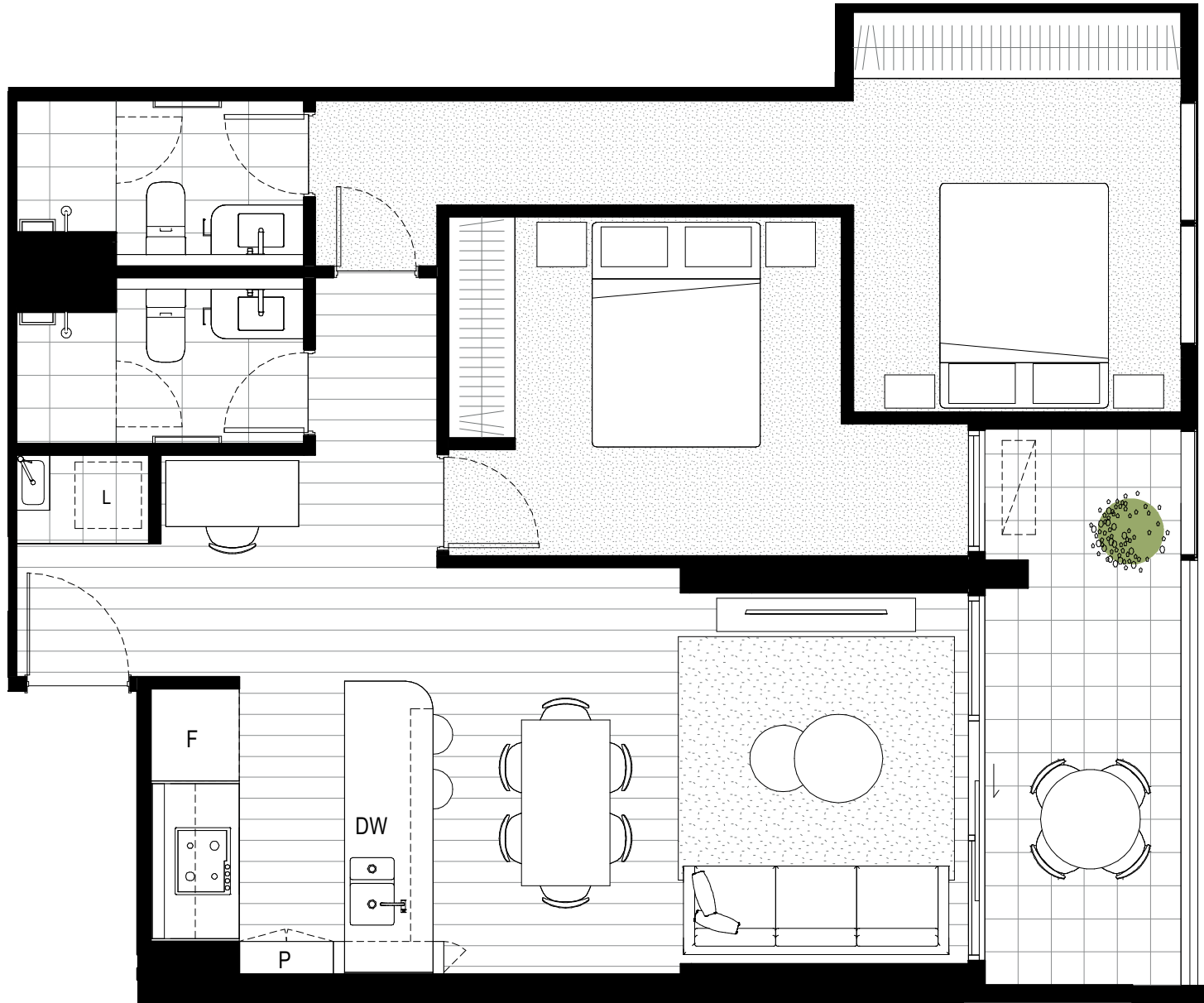

F Refrigerator
DW Dishwasher
L Laundry

P Pantry
C Cupboard
S Store



Ground Level



SOUTHPOINT
HIGHTT

106B
206B
306B
406B

506B
606B
706B

BEDROOM	1	INTERNAL	52.0m ²
BATHROOM	1	EXTERNAL	8.8m ²
CARPARK	1	TOTAL	60.9m ²

1233 NEPEAN HWY HIGHTT
southpointhightt.com.au

Street address is subject to authorities approvals. Areas referred to on this marketing drawing have been determined according to the Property Council of Australia guidelines (Method of Measurement for residential property) and method of measurement may not relate to the boundaries described or shown on the Plan of Subdivision for this development. All areas shown are approximate. The information contained herein has been obtained from sources we believe to be reliable and therefore have no reason to doubt it's accuracy. The vendor and it's agent will not be responsible for any error or mis-description which may appear. Prospective purchasers or lessers are therefore advised to make whatever investigations they deem necessary. All drawings and layouts are indicative only and are subject to approval by relevant authority and alternations due to design development. Furniture is indicative for display purposes only.

A COMPLETE WAY
OF LIVING

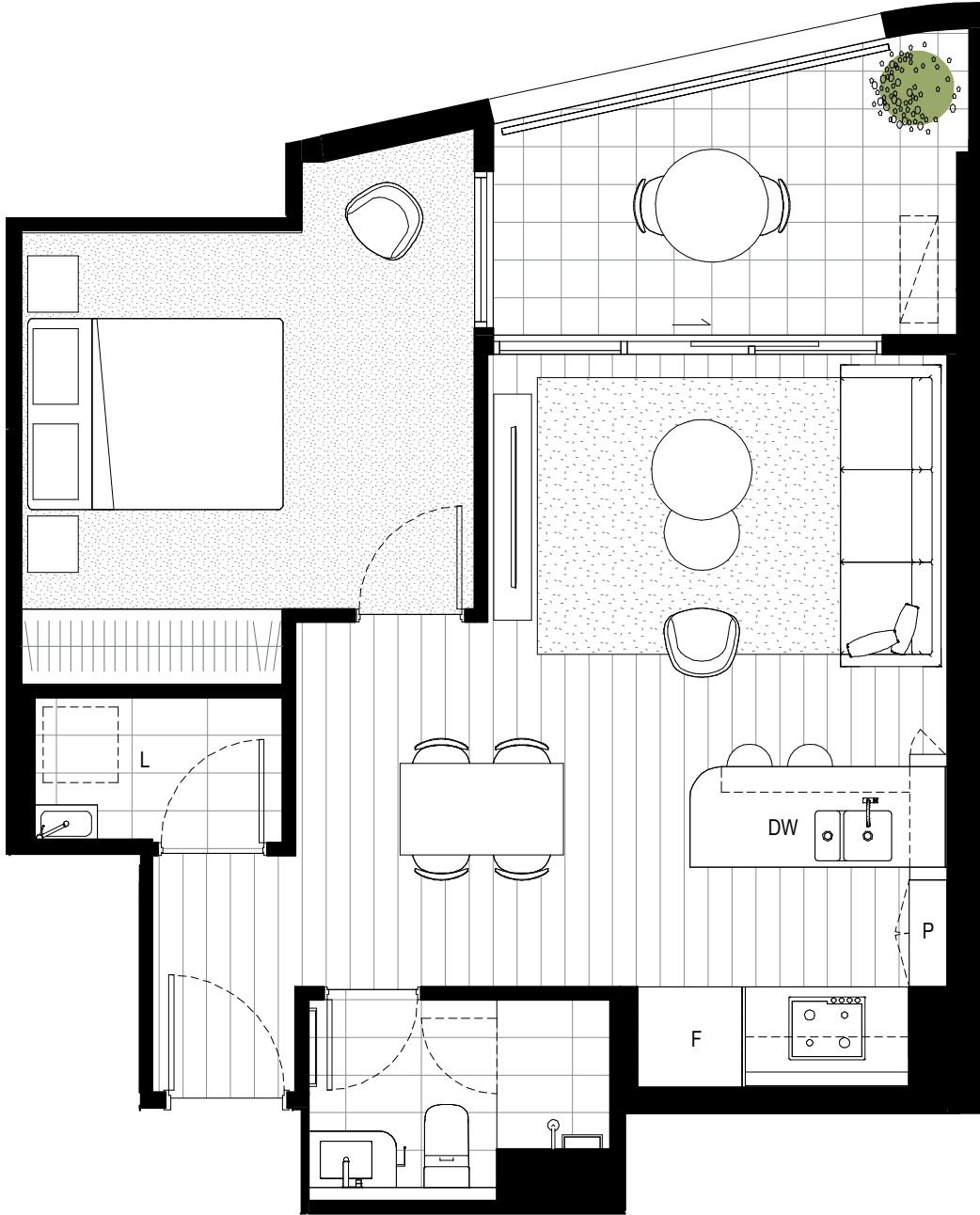

F Refrigerator
DW Dishwasher
L Laundry

P Pantry
C Cupboard
S Store

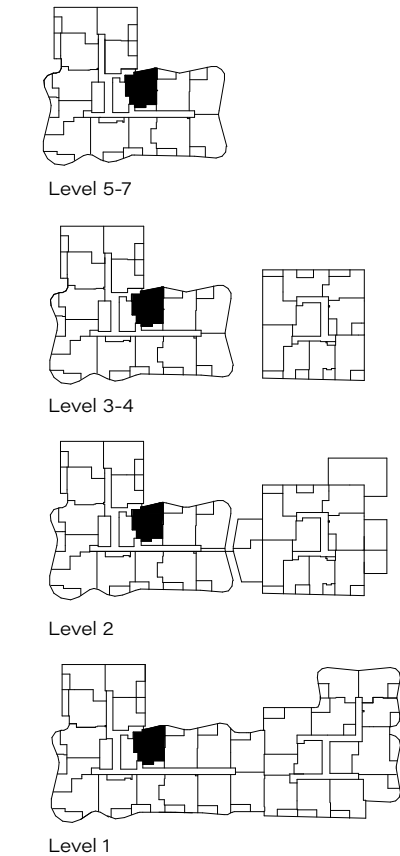

SOUTHPOINT
HIGHTT

G08A
UG02B

BEDROOM	1	INTERNAL	53.8m ²
BATHROOM	1	EXTERNAL	8.8m ²
CARPARK	1	TOTAL	62.6m ²

1233 NEPEAN HWY HIGHTT
southpointhightt.com.au

Street address is subject to authorities approvals. Areas referred to on this marketing drawing have been determined according to the Property Council of Australia guidelines (Method of Measurement for residential property) and method of measurement may not relate to the boundaries described or shown on the Plan of Subdivision for this development. All areas shown are approximate. The information contained herein has been obtained from sources we believe to be reliable and therefore have no reason to doubt it's accuracy. The vendor and it's agent will not be responsible for any error or mis-description which may appear. Prospective purchasers or lessers are therefore advised to make whatever investigations they deem necessary. All drawings and layouts are indicative only and are subject to approval by relevant authority and alternations due to design development. Furniture is indicative for display purposes only.

A COMPLETE WAY
OF LIVING

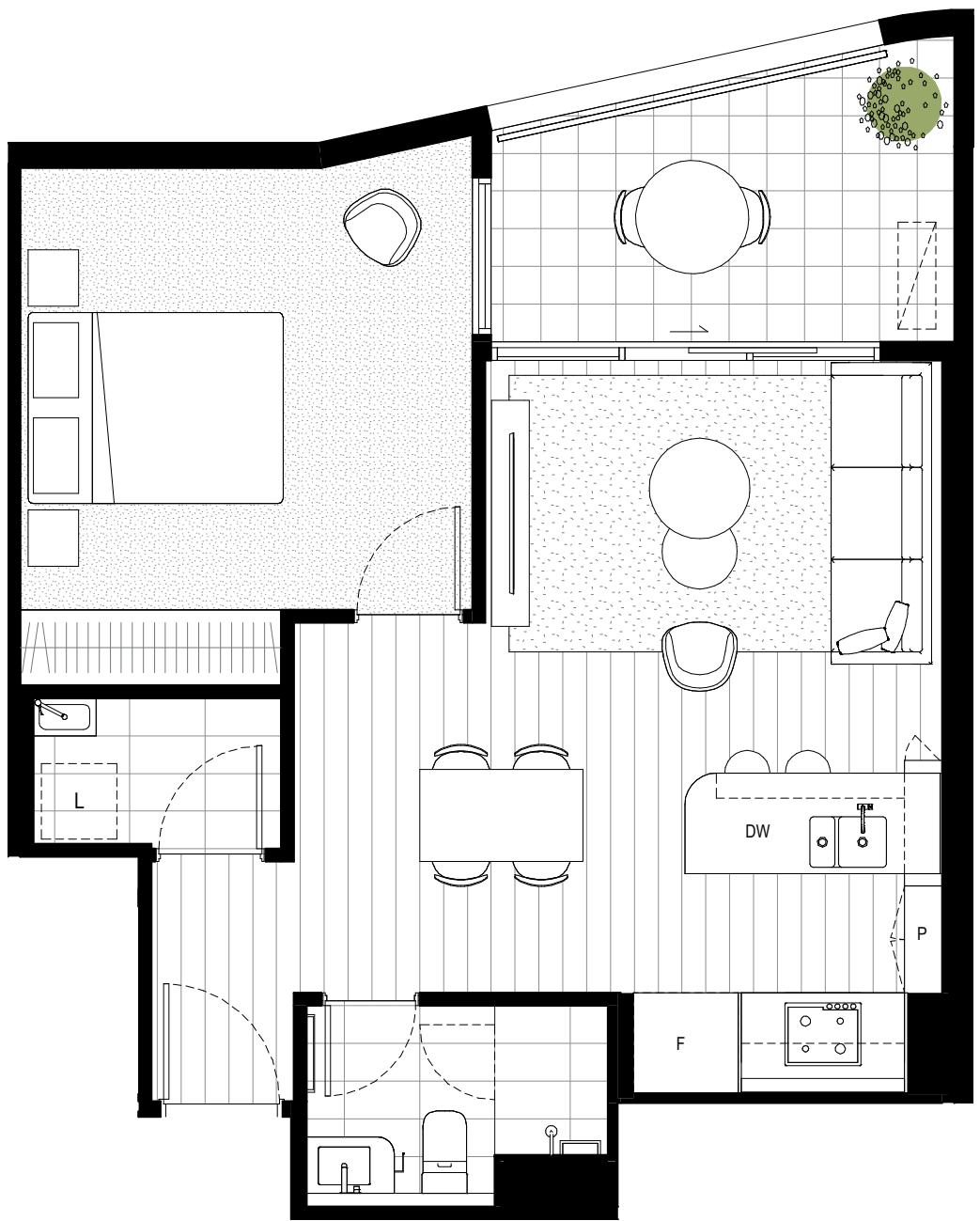

F Refrigerator
DW Dishwasher
L Laundry

P Pantry
C Cupboard
S Store

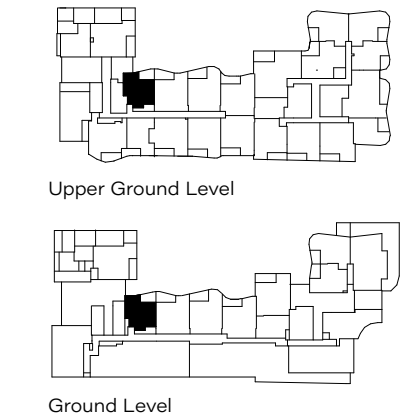

SOUTHPOINT

HIGHETT

107B
207B
307B
407B

507B
607B
707B
805B

905B
1005B

BEDROOM	2	INTERNAL	70.5m ²
BATHROOM	2	EXTERNAL	10.5m ²
CARPARK	1	TOTAL	81.0m ²

1233 NEPEAN HWY HIGHETT

southpointhighett.com.au

Street address is subject to authorities approvals. Areas referred to on this marketing drawing have been determined according to the Property Council of Australia guidelines (Method of Measurement for residential property) and method of measurement may not relate to the boundaries described or shown on the Plan of Subdivision for this development. All areas shown are approximate. The information contained herein has been obtained from sources we believe to be reliable and therefore have no reason to doubt it's accuracy. The vendor and it's agent will not be responsible for any error or mis-description which may appear. Prospective purchasers or lessers are therefore advised to make whatever investigations they deem necessary. All drawings and layouts are indicative only and are subject to approval by relevant authority and alternations due to design development. Furniture is indicative for display purposes only.

A COMPLETE WAY
OF LIVING

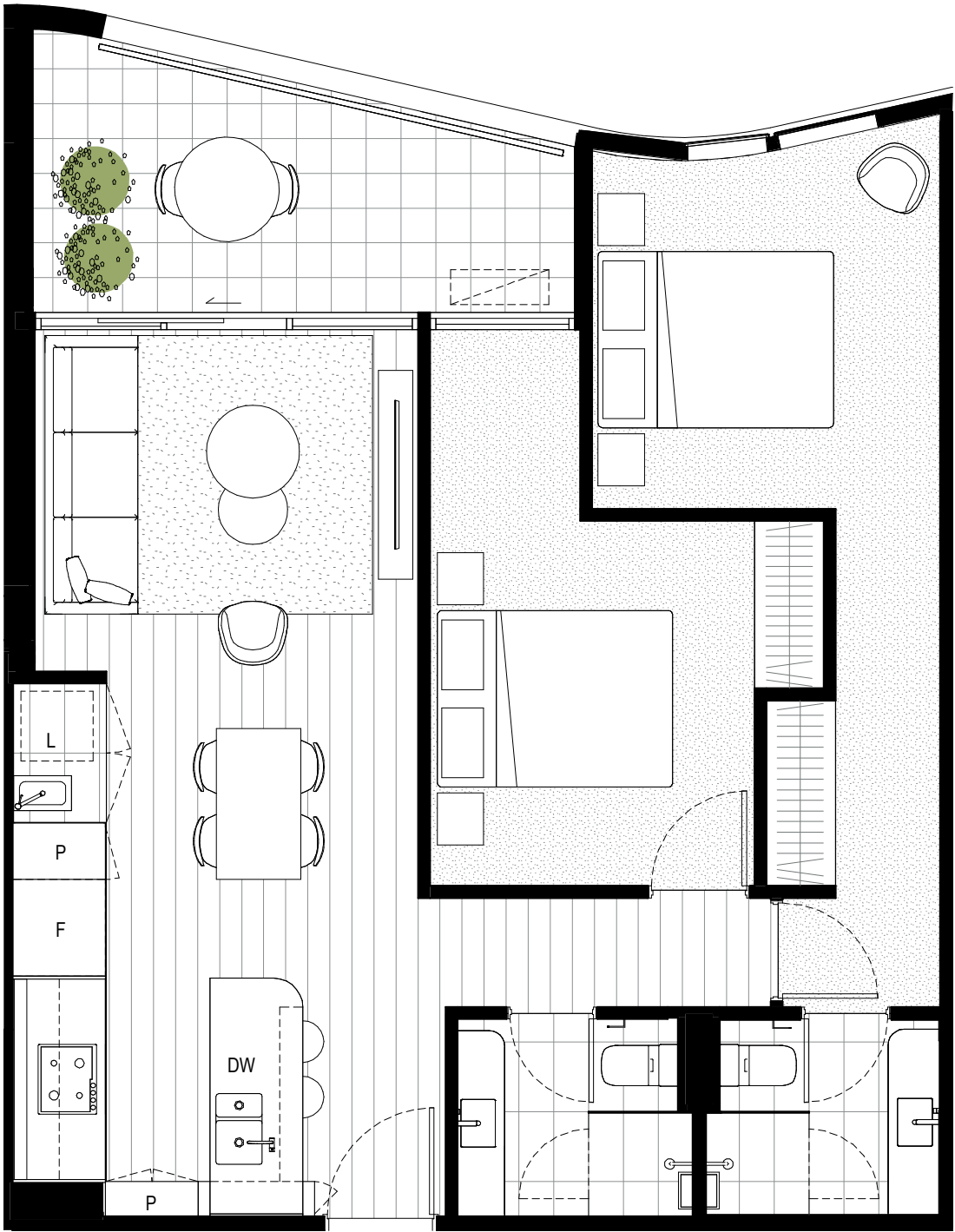

F Refrigerator
DW Dishwasher
L Laundry

P Pantry
C Cupboard
S Store

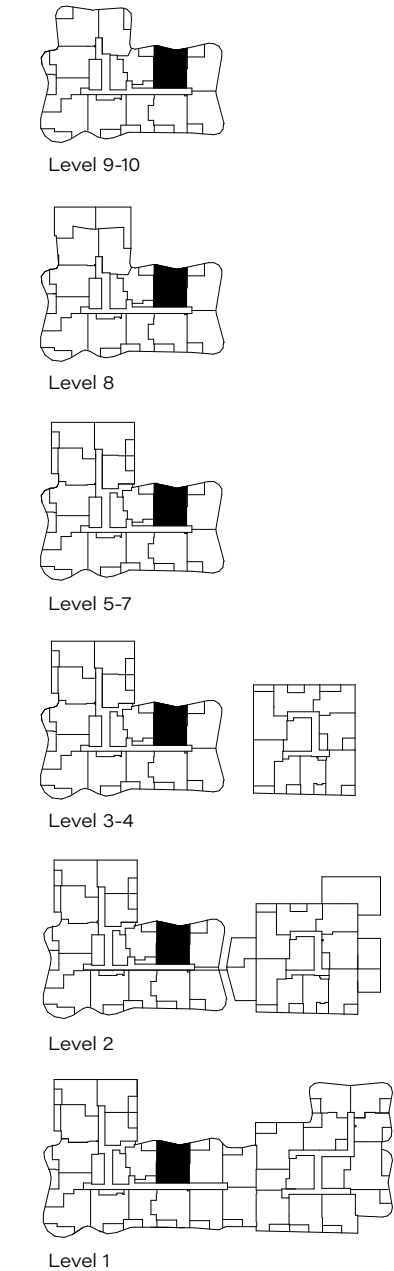

SOUTHPOINT

HIGHETT

G07A
UG03B

BEDROOM	2	INTERNAL	70.7m ²
BATHROOM	2	EXTERNAL	10.5m ²
CARPARK	1	TOTAL	81.2m ²

1233 NEPEAN HWY HIGHETT

southpointhighett.com.au

Street address is subject to authorities approvals. Areas referred to on this marketing drawing have been determined according to the Property Council of Australia guidelines (Method of Measurement for residential property) and method of measurement may not relate to the boundaries described or shown on the Plan of Subdivision for this development. All areas shown are approximate. The information contained herein has been obtained from sources we believe to be reliable and therefore have no reason to doubt it's accuracy. The vendor and it's agent will not be responsible for any error or mis-description which may appear. Prospective purchasers or lessers are therefore advised to make whatever investigations they deem necessary. All drawings and layouts are indicative only and are subject to approval by relevant authority and alternations due to design development. Furniture is indicative for display purposes only.

A COMPLETE WAY
OF LIVING



F Refrigerator
DW Dishwasher
L Laundry

P Pantry
C Cupboard
S Store

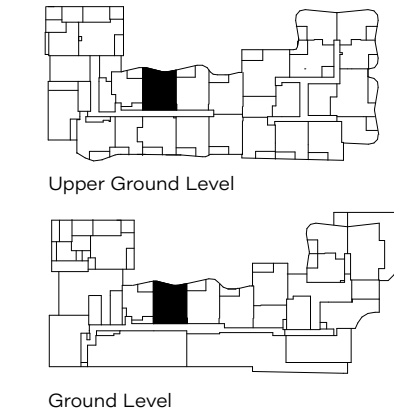

SOUTHPOINT
HIGHTT

108B

BEDROOM	2	INTERNAL	76.3m ²
BATHROOM	2	EXTERNAL	11.0m ²
CARPARK	1	TOTAL	87.3m ²

1233 NEPEAN HWY HIGHTT
southpointhightt.com.au

Street address is subject to authorities approvals. Areas referred to on this marketing drawing have been determined according to the Property Council of Australia guidelines (Method of Measurement for residential property) and method of measurement may not relate to the boundaries described or shown on the Plan of Subdivision for this development. All areas shown are approximate. The information contained herein has been obtained from sources we believe to be reliable and therefore have no reason to doubt it's accuracy. The vendor and it's agent will not be responsible for any error or mis-description which may appear. Prospective purchasers or lessers are therefore advised to make whatever investigations they deem necessary. All drawings and layouts are indicative only and are subject to approval by relevant authority and alternations due to design development. Furniture is indicative for display purposes only.

A COMPLETE WAY
OF LIVING

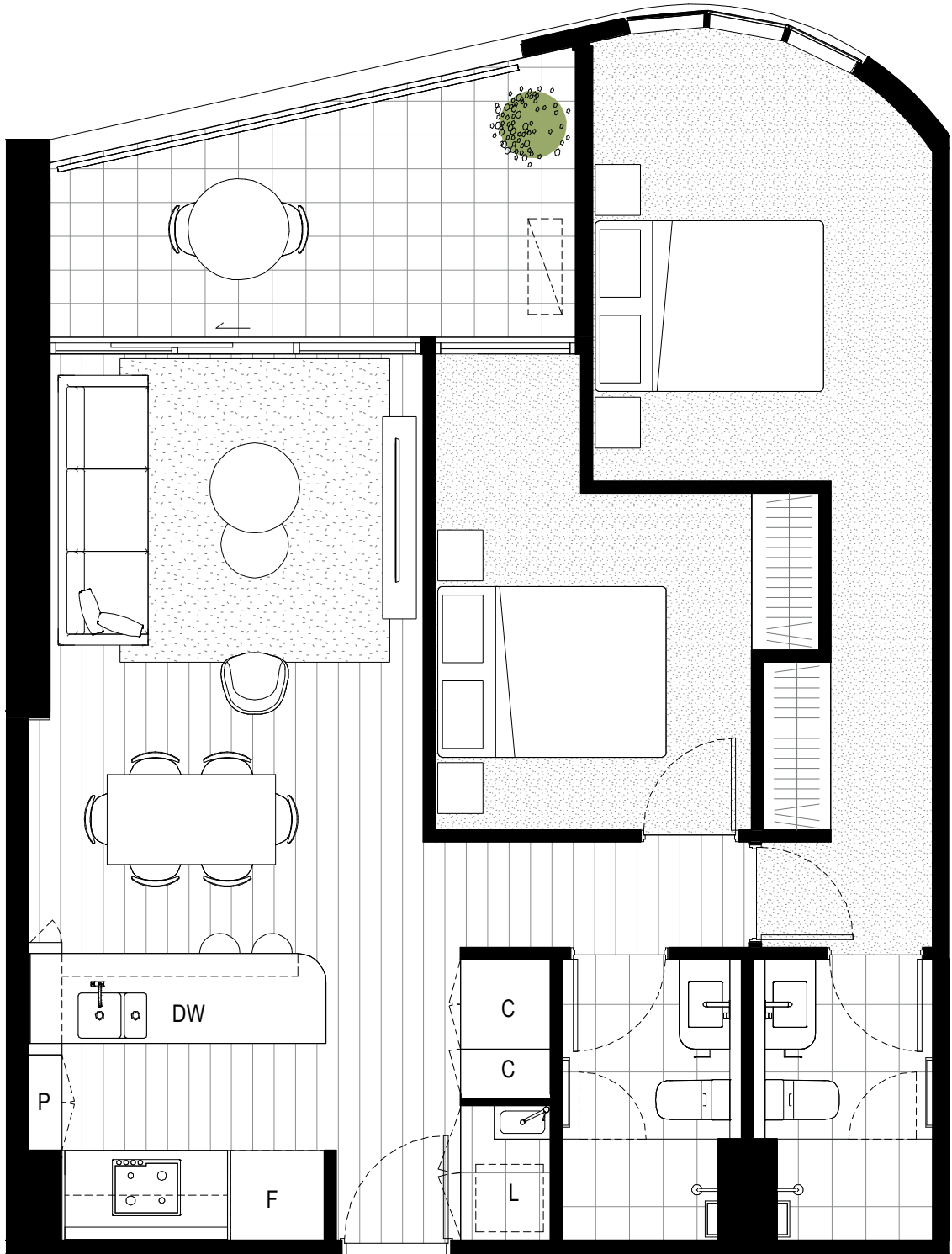

- F

DW

L
- Refrigerator
Dishwasher
Laundry
- P

C

S
- Pantry
Cupboard
Store

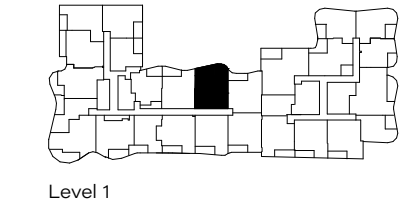

Level 1



SOUTHPOINT
HIGHTT

G06A
UG04B

BEDROOM	2	INTERNAL	75.7m ²
BATHROOM	2	EXTERNAL	10.9m ²
CARPARK	1	TOTAL	86.6m ²

1233 NEPEAN HWY HIGHTT
southpointhightt.com.au

Street address is subject to authorities approvals. Areas referred to on this marketing drawing have been determined according to the Property Council of Australia guidelines (Method of Measurement for residential property) and method of measurement may not relate to the boundaries described or shown on the Plan of Subdivision for this development. All areas shown are approximate. The information contained herein has been obtained from sources we believe to be reliable and therefore have no reason to doubt it's accuracy. The vendor and it's agent will not be responsible for any error or mis-description which may appear. Prospective purchasers or lessers are therefore advised to make whatever investigations they deem necessary. All drawings and layouts are indicative only and are subject to approval by relevant authority and alternations due to design development. Furniture is indicative for display purposes only.

A COMPLETE WAY
OF LIVING

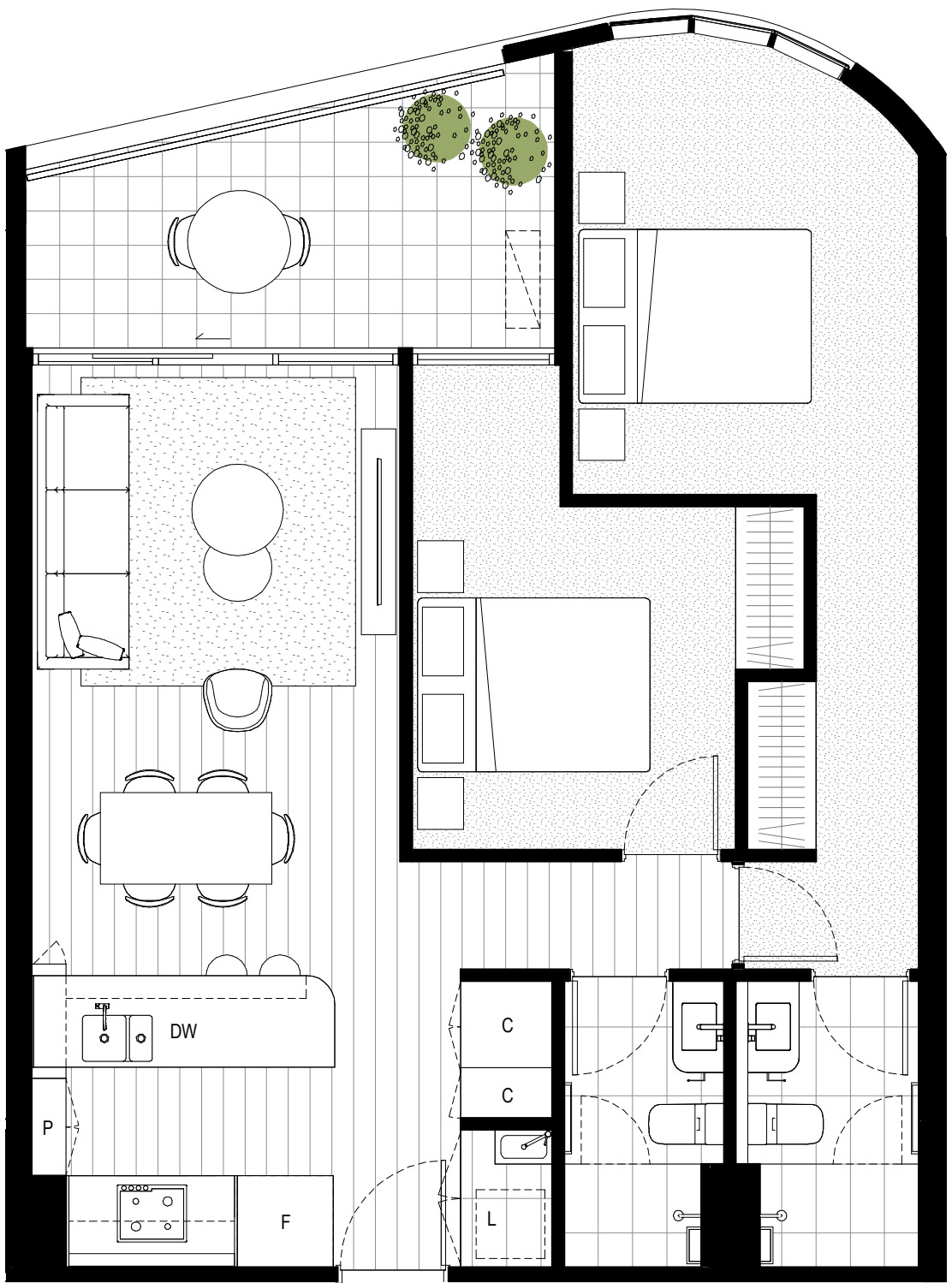

- F

DW

L
- Refrigerator
Dishwasher
Laundry
- P

C

S
- Pantry
Cupboard
Store

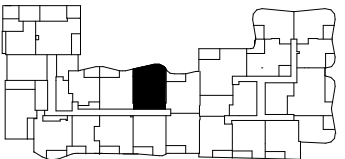

Upper Ground Level

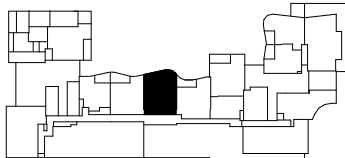

Ground Level



SOUTHPOINT
HIGHTT

G05A
UG05B

BEDROOM	2	INTERNAL	72.4m ²
BATHROOM	2	EXTERNAL	9.6m ²
CARPARK	1	TOTAL	82.0m ²

1233 NEPEAN HWY HIGHTT
southpointhightt.com.au

Street address is subject to authorities approvals. Areas referred to on this marketing drawing have been determined according to the Property Council of Australia guidelines (Method of Measurement for residential property) and method of measurement may not relate to the boundaries described or shown on the Plan of Subdivision for this development. All areas shown are approximate. The information contained herein has been obtained from sources we believe to be reliable and therefore have no reason to doubt it's accuracy. The vendor and it's agent will not be responsible for any error or mis-description which may appear. Prospective purchasers or lessers are therefore advised to make whatever investigations they deem necessary. All drawings and layouts are indicative only and are subject to approval by relevant authority and alternations due to design development. Furniture is indicative for display purposes only.

A COMPLETE WAY
OF LIVING

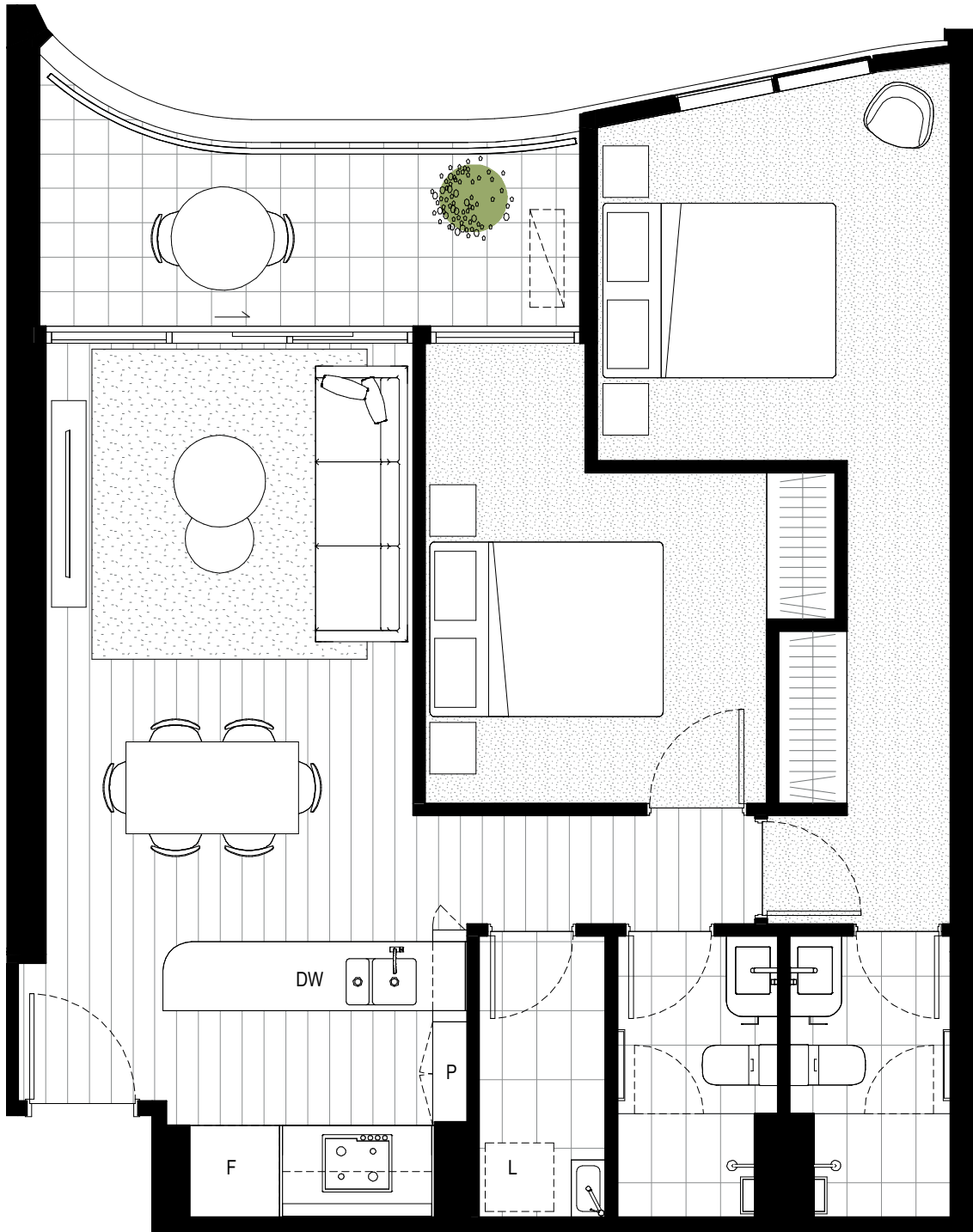

- F

DW

L
- Refrigerator

Dishwasher

Laundry
- P

C

S
- Pantry

Cupboard

Store

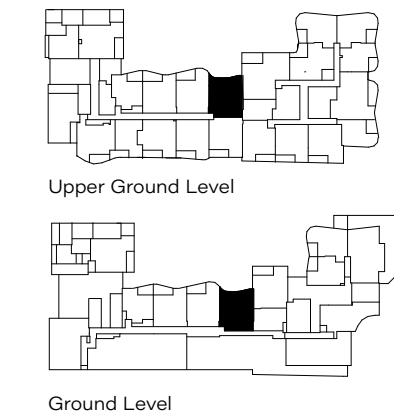

SOUTHPOINT
HIGHTT

109B

BEDROOM	2	INTERNAL	72.4m ²
BATHROOM	2	EXTERNAL	9.6m ²
CARPARK	1	TOTAL	82.0m ²

1233 NEPEAN HWY HIGHTT
southpointhightt.com.au

Street address is subject to authorities approvals. Areas referred to on this marketing drawing have been determined according to the Property Council of Australia guidelines (Method of Measurement for residential property) and method of measurement may not relate to the boundaries described or shown on the Plan of Subdivision for this development. All areas shown are approximate. The information contained herein has been obtained from sources we believe to be reliable and therefore have no reason to doubt it's accuracy. The vendor and it's agent will not be responsible for any error or mis-description which may appear. Prospective purchasers or lessers are therefore advised to make whatever investigations they deem necessary. All drawings and layouts are indicative only and are subject to approval by relevant authority and alternations due to design development. Furniture is indicative for display purposes only.

A COMPLETE WAY
OF LIVING



- F

DW

L
- Refrigerator

Dishwasher

Laundry
- P

C

S
- Pantry

Cupboard

Store



SOUTHPOINT
HIGHTT

G04A

BEDROOM	2	INTERNAL	77.5m ²
BATHROOM	2	EXTERNAL	11.2m ²
CARPARK	1	TOTAL	88.7m ²

1233 NEPEAN HWY HIGHTT
southpointhightt.com.au

Street address is subject to authorities approvals. Areas referred to on this marketing drawing have been determined according to the Property Council of Australia guidelines (Method of Measurement for residential property) and method of measurement may not relate to the boundaries described or shown on the Plan of Subdivision for this development. All areas shown are approximate. The information contained herein has been obtained from sources we believe to be reliable and therefore have no reason to doubt it's accuracy. The vendor and it's agent will not be responsible for any error or mis-description which may appear. Prospective purchasers or lessers are therefore advised to make whatever investigations they deem necessary. All drawings and layouts are indicative only and are subject to approval by relevant authority and alternations due to design development. Furniture is indicative for display purposes only.

A COMPLETE WAY
OF LIVING

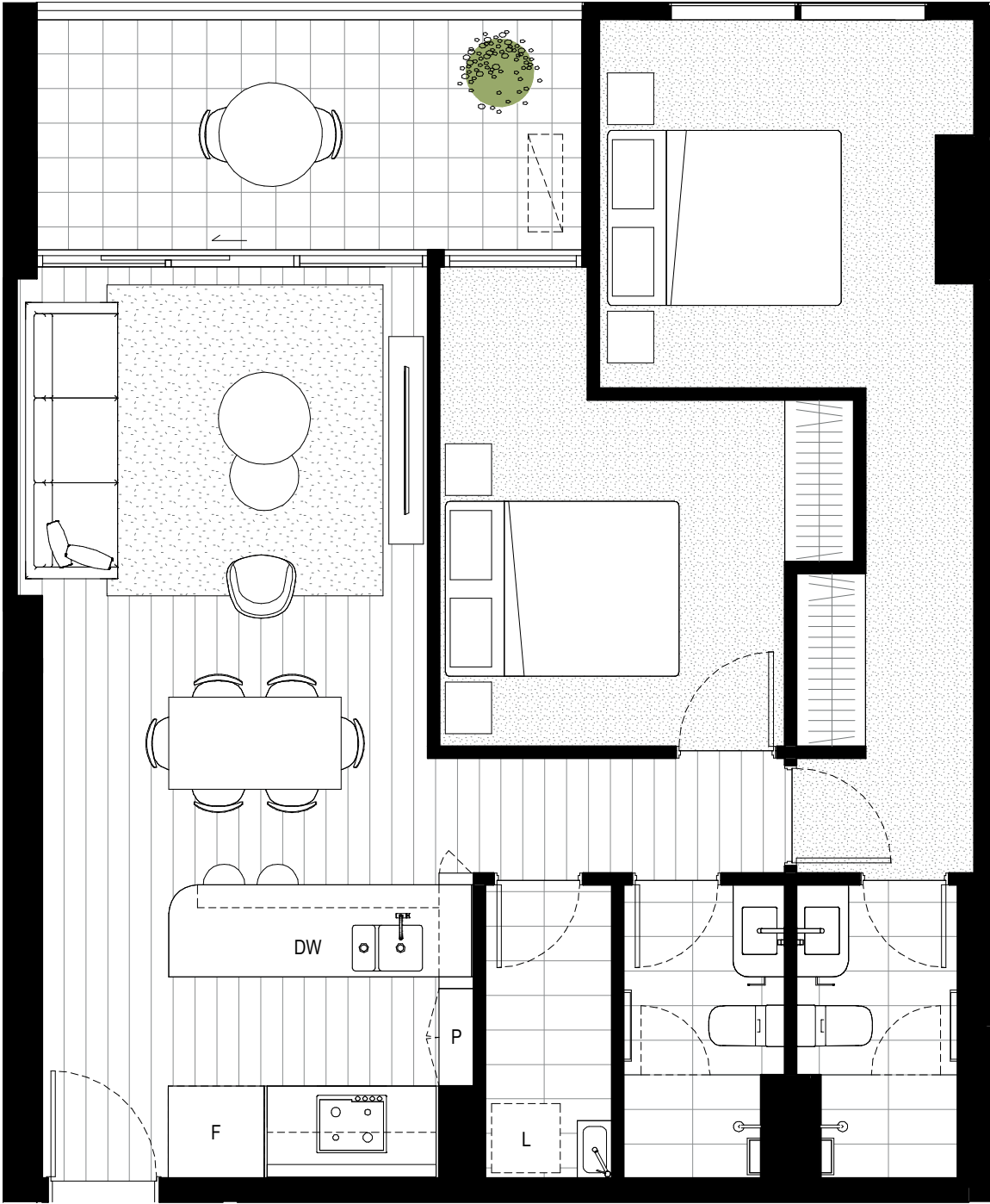

- F

DW

L
- Refrigerator

Dishwasher

Laundry
- P

C

S
- Pantry

Cupboard

Store



Ground Level



SOUTHPOINT
HIGHTT

G01A

BEDROOM	1	INTERNAL	54.6m ²
BATHROOM	1	EXTERNAL	8.2m ²
CARPARK	1	TOTAL	62.8m ²

1233 NEPEAN HWY HIGHTT
southpointhightt.com.au

Street address is subject to authorities approvals. Areas referred to on this marketing drawing have been determined according to the Property Council of Australia guidelines (Method of Measurement for residential property) and method of measurement may not relate to the boundaries described or shown on the Plan of Subdivision for this development. All areas shown are approximate. The information contained herein has been obtained from sources we believe to be reliable and therefore have no reason to doubt it's accuracy. The vendor and it's agent will not be responsible for any error or mis-description which may appear. Prospective purchasers or lessers are therefore advised to make whatever investigations they deem necessary. All drawings and layouts are indicative only and are subject to approval by relevant authority and alternations due to design development. Furniture is indicative for display purposes only.

A COMPLETE WAY
OF LIVING



- F

DW

L
- Refrigerator

Dishwasher

Laundry
- P

C

S
- Pantry

Cupboard

Store



Ground Level



SOUTHPOINT

HIGHETT

G02A

BEDROOM	2	INTERNAL	65.4m ²
BATHROOM	1	EXTERNAL	19.4m ²
CARPARK	1	TOTAL	84.8m ²

1233 NEPEAN HWY HIGHETT
southpointhighett.com.au

Street address is subject to authorities approvals. Areas referred to on this marketing drawing have been determined according to the Property Council of Australia guidelines (Method of Measurement for residential property) and method of measurement may not relate to the boundaries described or shown on the Plan of Subdivision for this development. All areas shown are approximate. The information contained herein has been obtained from sources we believe to be reliable and therefore have no reason to doubt it's accuracy. The vendor and it's agent will not be responsible for any error or mis-description which may appear. Prospective purchasers or lessors are therefore advised to make whatever investigations they deem necessary. All drawings and layouts are indicative only and are subject to approval by relevant authority and alternations due to design development. Furniture is indicative for display purposes only.

A COMPLETE WAY
OF LIVING

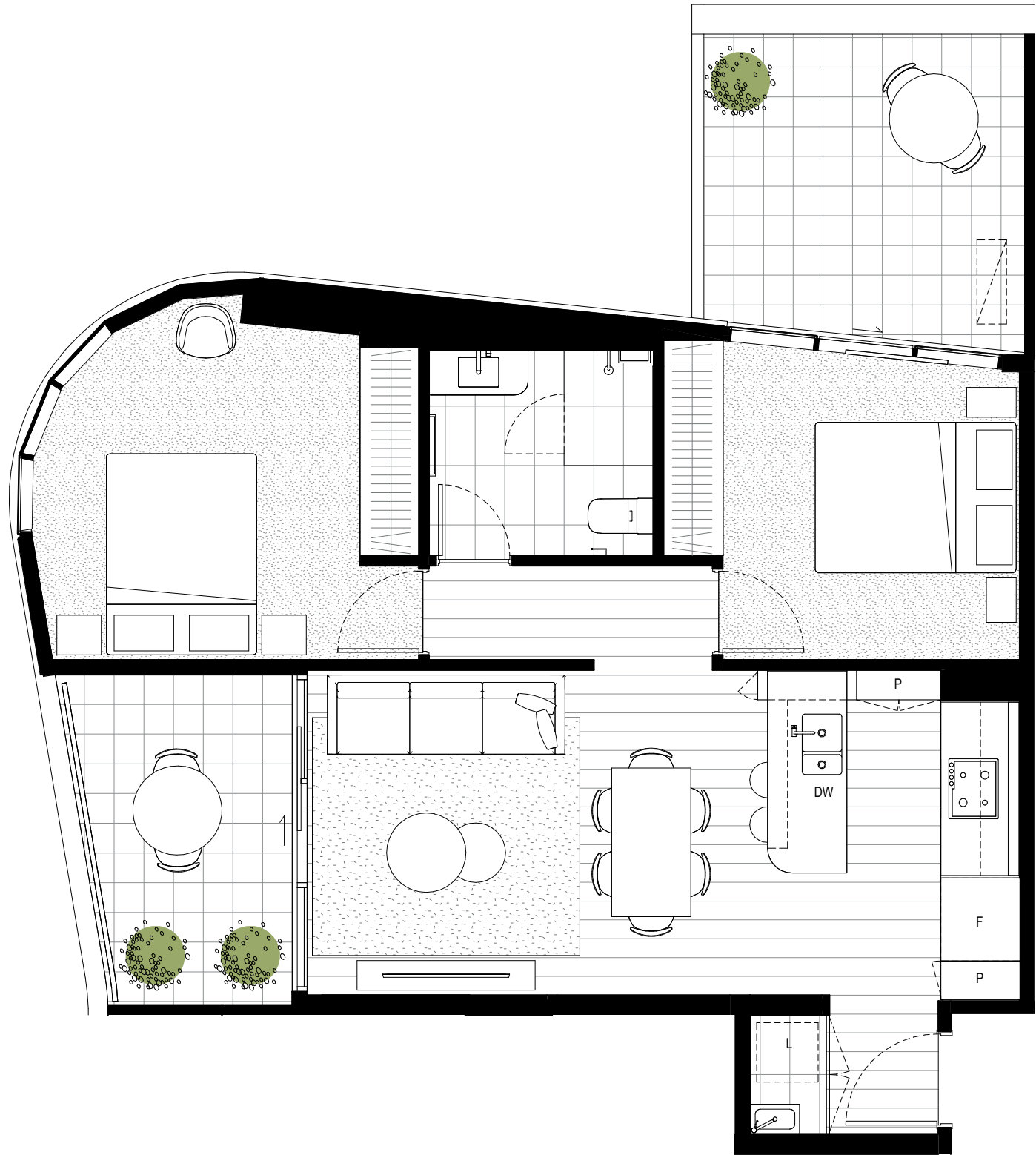

- F

DW

L
- Refrigerator
Dishwasher
Laundry
- P

C

S
- Pantry
Cupboard
Store



Ground Level



SOUTHPOINT

HIGHETT

G03A

BEDROOM	3	INTERNAL	111.0m ²
BATHROOM	2.5	EXTERNAL	86.9m ²
CARPARK	2	TOTAL	197.9m ²

1233 NEPEAN HWY HIGHETT
southpointhighett.com.au

Street address is subject to authorities approvals. Areas referred to on this marketing drawing have been determined according to the Property Council of Australia guidelines (Method of Measurement for residential property) and method of measurement may not relate to the boundaries described or shown on the Plan of Subdivision for this development. All areas shown are approximate. The information contained herein has been obtained from sources we believe to be reliable and therefore have no reason to doubt it's accuracy. The vendor and it's agent will not be responsible for any error or mis-description which may appear. Prospective purchasers or lessors are therefore advised to make whatever investigations they deem necessary. All drawings and layouts are indicative only and are subject to approval by relevant authority and alternations due to design development. Furniture is indicative for display purposes only.

A COMPLETE WAY
OF LIVING

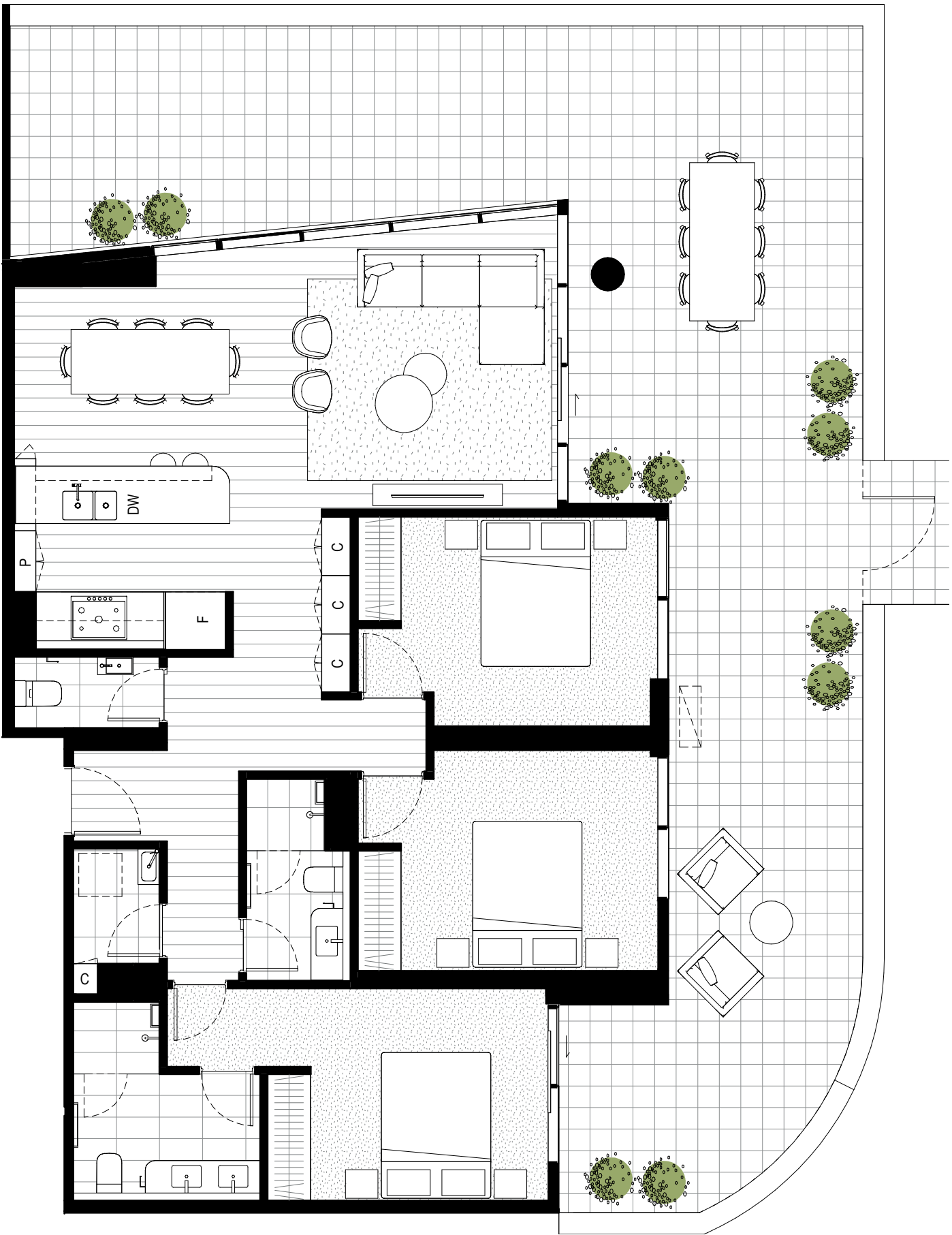

- F

DW

L
- Refrigerator
Dishwasher
Laundry
- P

C

S
- Pantry
Cupboard
Store

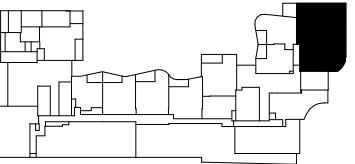

Ground Level



SOUTHPOINT

HIGHETT

UG01B

BEDROOM	2	INTERNAL	82.4m ²
BATHROOM	2	EXTERNAL	11.7m ²
CARPARK	1	TOTAL	94.0m ²

1233 NEPEAN HWY HIGHETT
southpointhighett.com.au

Street address is subject to authorities approvals. Areas referred to on this marketing drawing have been determined according to the Property Council of Australia guidelines (Method of Measurement for residential property) and method of measurement may not relate to the boundaries described or shown on the Plan of Subdivision for this development. All areas shown are approximate. The information contained herein has been obtained from sources we believe to be reliable and therefore have no reason to doubt it's accuracy. The vendor and it's agent will not be responsible for any error or mis-description which may appear. Prospective purchasers or lessers are therefore advised to make whatever investigations they deem necessary. All drawings and layouts are indicative only and are subject to approval by relevant authority and alternations due to design development. Furniture is indicative for display purposes only.

A COMPLETE WAY
OF LIVING



Upper Ground Level

- F

DW

L
- Refrigerator

Dishwasher

Laundry
- P

C

S
- Pantry

Cupboard

Store



SOUTHPOINT

HIGHETT

UG10A
110A

BEDROOM	3	INTERNAL	105.4m ²
BATHROOM	2.5	EXTERNAL	13.7m ²
CARPARK	2	TOTAL	119.1m ²

1233 NEPEAN HWY HIGHETT
southpointhighett.com.au

Street address is subject to authorities approvals. Areas referred to on this marketing drawing have been determined according to the Property Council of Australia guidelines (Method of Measurement for residential property) and method of measurement may not relate to the boundaries described or shown on the Plan of Subdivision for this development. All areas shown are approximate. The information contained herein has been obtained from sources we believe to be reliable and therefore have no reason to doubt it's accuracy. The vendor and it's agent will not be responsible for any error or mis-description which may appear. Prospective purchasers or lessers are therefore advised to make whatever investigations they deem necessary. All drawings and layouts are indicative only and are subject to approval by relevant authority and alternations due to design development. Furniture is indicative for display purposes only.

A COMPLETE WAY
OF LIVING

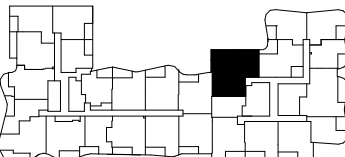

Level 1



Upper Ground Level

- F

DW

L
- Refrigerator

Dishwasher

Laundry
- P

C

S
- Pantry

Cupboard

Store



SOUTHPOINT
HIGHTT

UG01A
101A

BEDROOM	2	INTERNAL	74.2m ²
BATHROOM	2	EXTERNAL	11.4m ²
CARPARK	1	TOTAL	85.6m ²

1233 NEPEAN HWY HIGHTT
southpointhightt.com.au

Street address is subject to authorities approvals. Areas referred to on this marketing drawing have been determined according to the Property Council of Australia guidelines (Method of Measurement for residential property) and method of measurement may not relate to the boundaries described or shown on the Plan of Subdivision for this development. All areas shown are approximate. The information contained herein has been obtained from sources we believe to be reliable and therefore have no reason to doubt it's accuracy. The vendor and it's agent will not be responsible for any error or mis-description which may appear. Prospective purchasers or lessers are therefore advised to make whatever investigations they deem necessary. All drawings and layouts are indicative only and are subject to approval by relevant authority and alternations due to design development. Furniture is indicative for display purposes only.

A COMPLETE WAY
OF LIVING

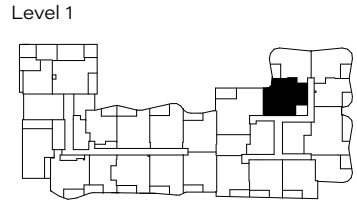
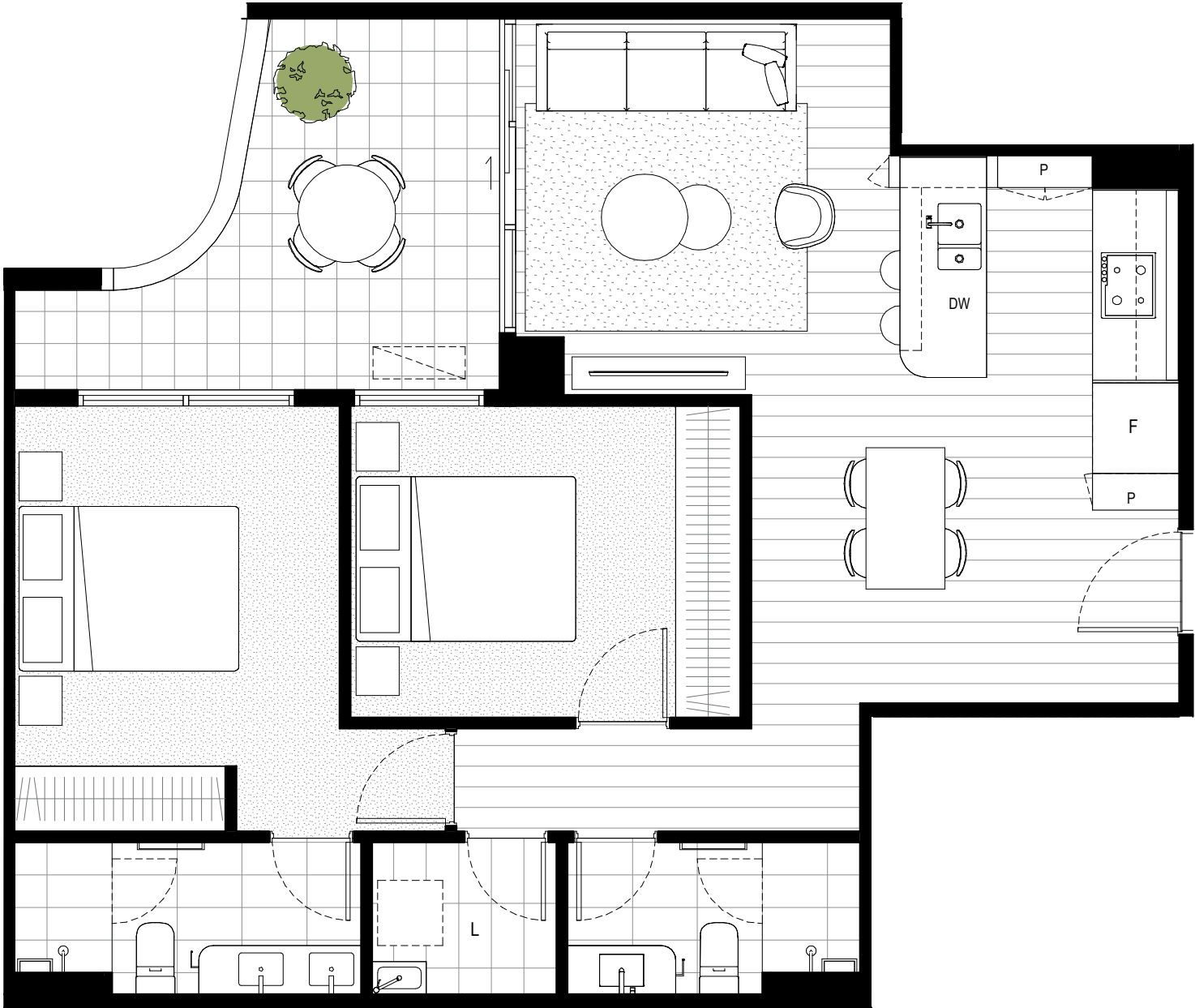

Upper Ground Level



F Refrigerator
DW Dishwasher
L Laundry
P Pantry
C Cupboard
S Store

SOUTHPOINT
HIGHTT

UG02A
102A

BEDROOM	2	INTERNAL	66.3m ²
BATHROOM	1	EXTERNAL	8.0m ²
CARPARK	1	TOTAL	74.3m ²

1233 NEPEAN HWY HIGHTT
southpointhightt.com.au

Street address is subject to authorities approvals. Areas referred to on this marketing drawing have been determined according to the Property Council of Australia guidelines (Method of Measurement for residential property) and method of measurement may not relate to the boundaries described or shown on the Plan of Subdivision for this development. All areas shown are approximate. The information contained herein has been obtained from sources we believe to be reliable and therefore have no reason to doubt it's accuracy. The vendor and it's agent will not be responsible for any error or mis-description which may appear. Prospective purchasers or lessers are therefore advised to make whatever investigations they deem necessary. All drawings and layouts are indicative only and are subject to approval by relevant authority and alternations due to design development. Furniture is indicative for display purposes only.

A COMPLETE WAY
OF LIVING

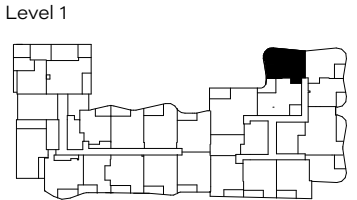
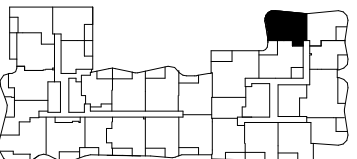

Upper Ground Level



F Refrigerator
DW Dishwasher
L Laundry
P Pantry
C Cupboard
S Store

SOUTHPOINT

HIGHETT

UG03A
103A

BEDROOM	2	INTERNAL	65.7m ²
BATHROOM	1	EXTERNAL	8.5m ²
CARPARK	1	TOTAL	74.2m ²

1233 NEPEAN HWY HIGHETT
southpointhighett.com.au

Street address is subject to authorities approvals. Areas referred to on this marketing drawing have been determined according to the Property Council of Australia guidelines (Method of Measurement for residential property) and method of measurement may not relate to the boundaries described or shown on the Plan of Subdivision for this development. All areas shown are approximate. The information contained herein has been obtained from sources we believe to be reliable and therefore have no reason to doubt it's accuracy. The vendor and it's agent will not be responsible for any error or mis-description which may appear. Prospective purchasers or lessers are therefore advised to make whatever investigations they deem necessary. All drawings and layouts are indicative only and are subject to approval by relevant authority and alternations due to design development. Furniture is indicative for display purposes only.

A COMPLETE WAY
OF LIVING

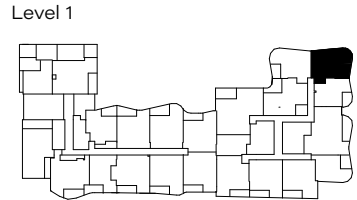
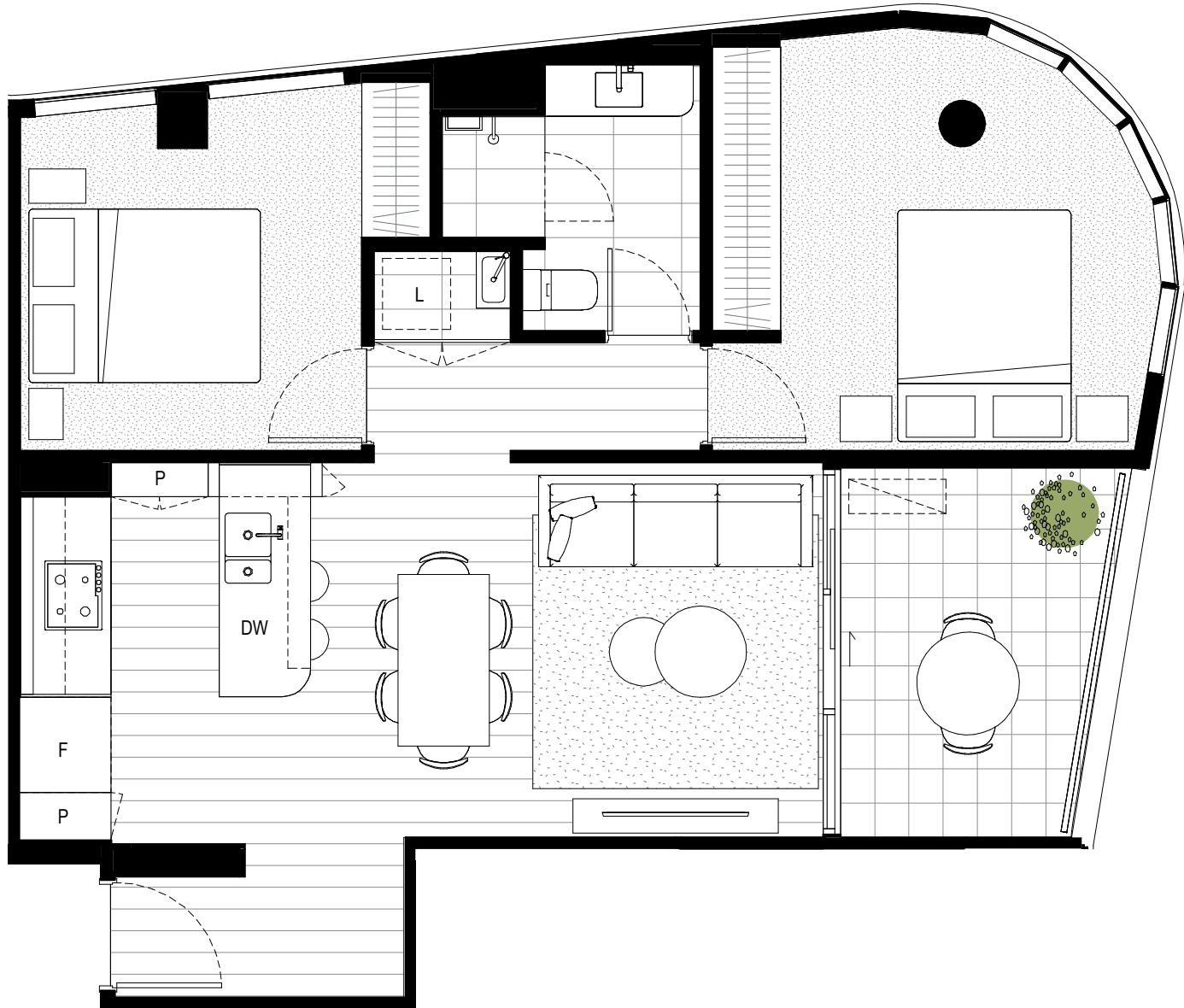

Upper Ground Level

- F

DW

L
- Refrigerator

Dishwasher

Laundry
- P

C

S
- Pantry

Cupboard

Store



SOUTHPOINT

HIGHETT

UG04A
104A

BEDROOM	1	INTERNAL	53.1m ²
BATHROOM	1	EXTERNAL	8.0m ²
CARPARK	1	TOTAL	61.1m ²

1233 NEPEAN HWY HIGHETT
southpointhighett.com.au

Street address is subject to authorities approvals. Areas referred to on this marketing drawing have been determined according to the Property Council of Australia guidelines (Method of Measurement for residential property) and method of measurement may not relate to the boundaries described or shown on the Plan of Subdivision for this development. All areas shown are approximate. The information contained herein has been obtained from sources we believe to be reliable and therefore have no reason to doubt it's accuracy. The vendor and it's agent will not be responsible for any error or mis-description which may appear. Prospective purchasers or lessers are therefore advised to make whatever investigations they deem necessary. All drawings and layouts are indicative only and are subject to approval by relevant authority and alternations due to design development. Furniture is indicative for display purposes only.

A COMPLETE WAY
OF LIVING



Upper Ground Level

- F

DW

L
- Refrigerator

Dishwasher

Laundry
- P

C

S
- Pantry

Cupboard

Store



SOUTHPOINT
HIGHTT

UG05A
105A

BEDROOM	3	INTERNAL	102.1m ²
BATHROOM	2	EXTERNAL	14.0m ²
CARPARK	2	TOTAL	116.1m ²

1233 NEPEAN HWY HIGHTT
southpointhightt.com.au

Street address is subject to authorities approvals. Areas referred to on this marketing drawing have been determined according to the Property Council of Australia guidelines (Method of Measurement for residential property) and method of measurement may not relate to the boundaries described or shown on the Plan of Subdivision for this development. All areas shown are approximate. The information contained herein has been obtained from sources we believe to be reliable and therefore have no reason to doubt it's accuracy. The vendor and it's agent will not be responsible for any error or mis-description which may appear. Prospective purchasers or lessers are therefore advised to make whatever investigations they deem necessary. All drawings and layouts are indicative only and are subject to approval by relevant authority and alternations due to design development. Furniture is indicative for display purposes only.

A COMPLETE WAY
OF LIVING



F Refrigerator
DW Dishwasher
L Laundry
P Pantry
C Cupboard
S Store

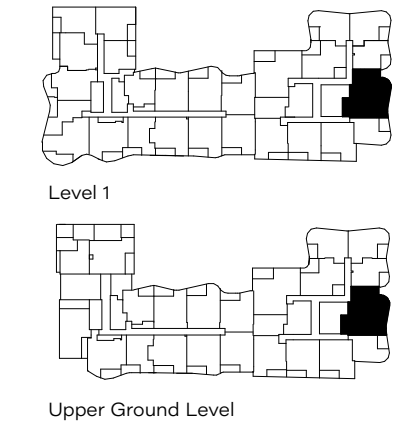

SOUTHPOINT
HIGHTT

UG06A
106A

BEDROOM	1	INTERNAL	51.5m ²
BATHROOM	1	EXTERNAL	8.8m ²
CARPARK	1	TOTAL	60.3m ²

1233 NEPEAN HWY HIGHTT
southpointhightt.com.au

Street address is subject to authorities approvals. Areas referred to on this marketing drawing have been determined according to the Property Council of Australia guidelines (Method of Measurement for residential property) and method of measurement may not relate to the boundaries described or shown on the Plan of Subdivision for this development. All areas shown are approximate. The information contained herein has been obtained from sources we believe to be reliable and therefore have no reason to doubt it's accuracy. The vendor and it's agent will not be responsible for any error or mis-description which may appear. Prospective purchasers or lessers are therefore advised to make whatever investigations they deem necessary. All drawings and layouts are indicative only and are subject to approval by relevant authority and alternations due to design development. Furniture is indicative for display purposes only.

A COMPLETE WAY
OF LIVING



F Refrigerator
DW Dishwasher
L Laundry
P Pantry
C Cupboard
S Store

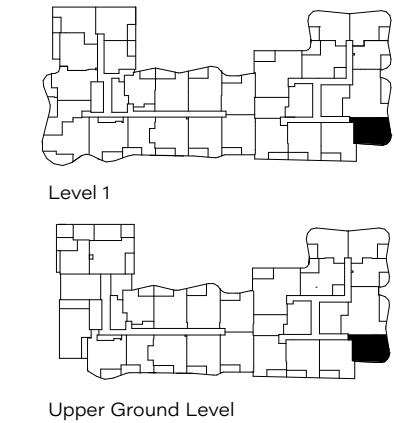

SOUTHPOINT
HIGHTT

UG07A
107A

BEDROOM	2	INTERNAL	71.7m ²
BATHROOM	2	EXTERNAL	9.1m ²
CARPARK	1	TOTAL	80.8m ²

1233 NEPEAN HWY HIGHTT
southpointhightt.com.au

Street address is subject to authorities approvals. Areas referred to on this marketing drawing have been determined according to the Property Council of Australia guidelines (Method of Measurement for residential property) and method of measurement may not relate to the boundaries described or shown on the Plan of Subdivision for this development. All areas shown are approximate. The information contained herein has been obtained from sources we believe to be reliable and therefore have no reason to doubt it's accuracy. The vendor and it's agent will not be responsible for any error or mis-description which may appear. Prospective purchasers or lessers are therefore advised to make whatever investigations they deem necessary. All drawings and layouts are indicative only and are subject to approval by relevant authority and alternations due to design development. Furniture is indicative for display purposes only.

A COMPLETE WAY
OF LIVING

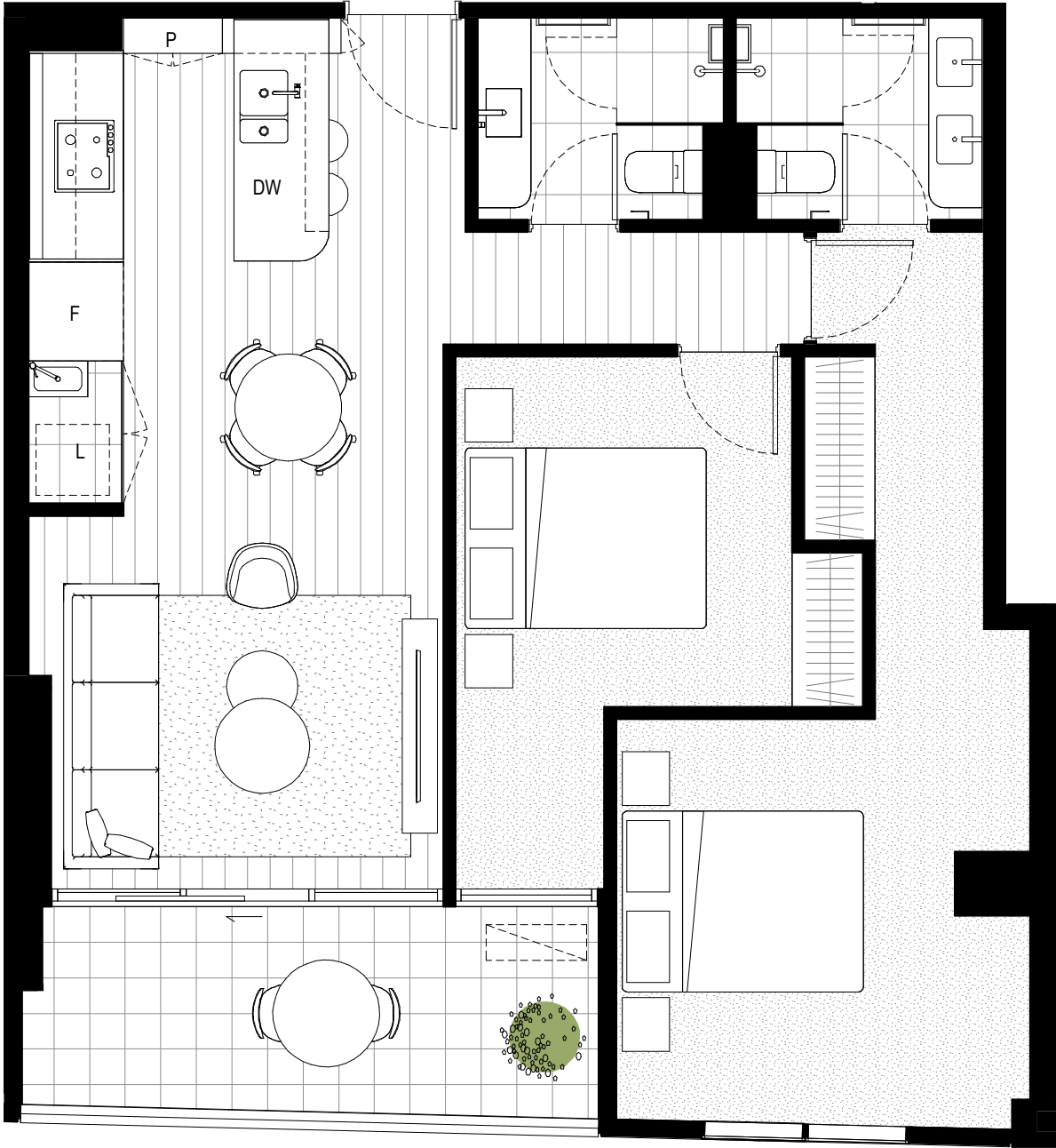

F Refrigerator
DW Dishwasher
L Laundry
P Pantry
C Cupboard
S Store

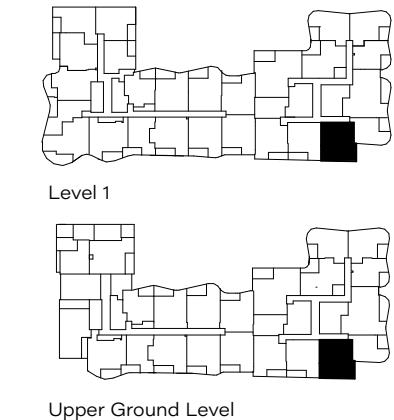

SOUTHPOINT
HIGHTT

UG08A
108A

BEDROOM	2	INTERNAL	67.6m ²
BATHROOM	1.5	EXTERNAL	8.7m ²
CARPARK	1	TOTAL	76.3m ²

1233 NEPEAN HWY HIGHTT
southpointhightt.com.au

Street address is subject to authorities approvals. Areas referred to on this marketing drawing have been determined according to the Property Council of Australia guidelines (Method of Measurement for residential property) and method of measurement may not relate to the boundaries described or shown on the Plan of Subdivision for this development. All areas shown are approximate. The information contained herein has been obtained from sources we believe to be reliable and therefore have no reason to doubt it's accuracy. The vendor and it's agent will not be responsible for any error or mis-description which may appear. Prospective purchasers or lessers are therefore advised to make whatever investigations they deem necessary. All drawings and layouts are indicative only and are subject to approval by relevant authority and alternations due to design development. Furniture is indicative for display purposes only.

A COMPLETE WAY
OF LIVING

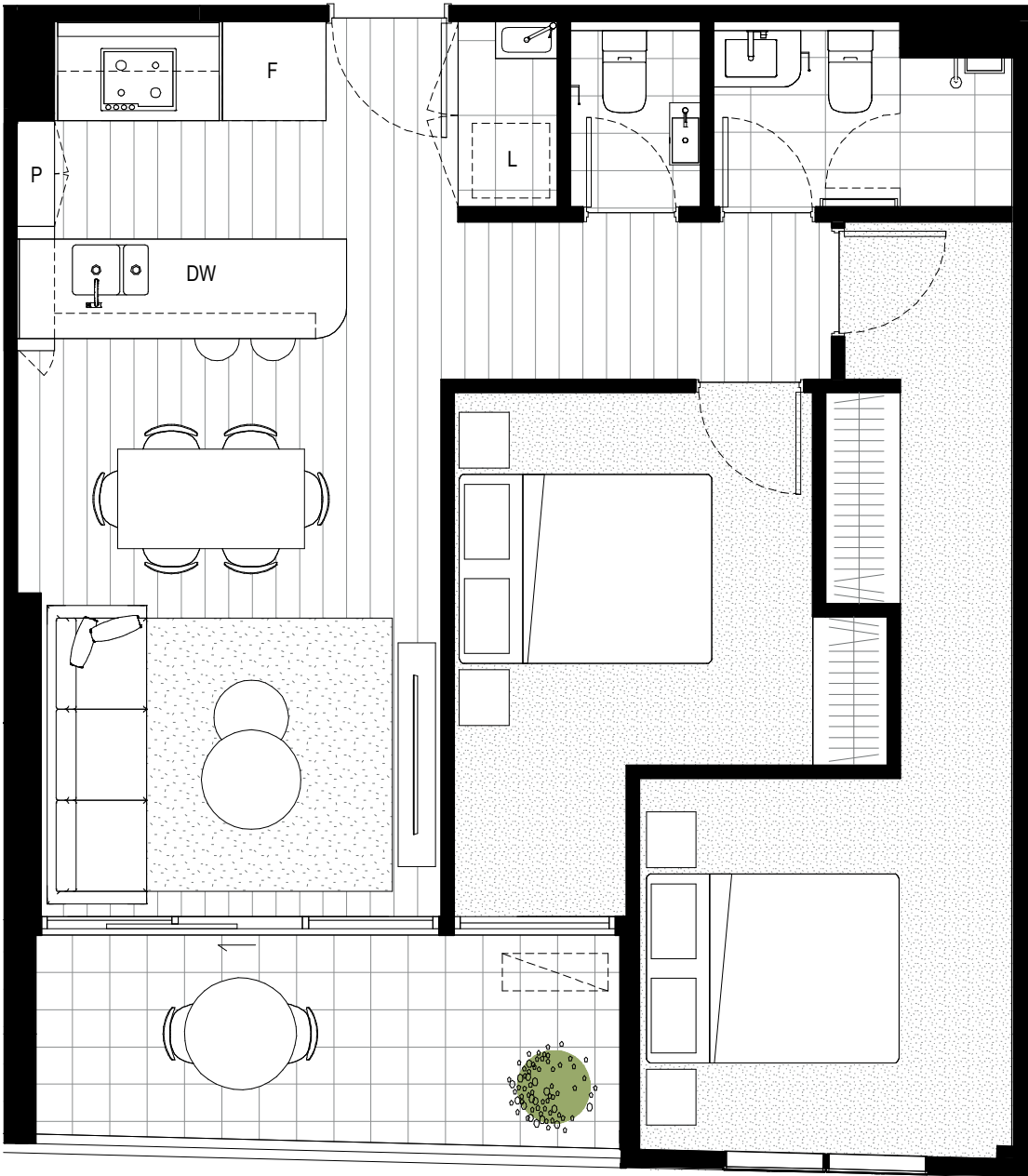

F Refrigerator
DW Dishwasher
L Laundry
P Pantry
C Cupboard
S Store

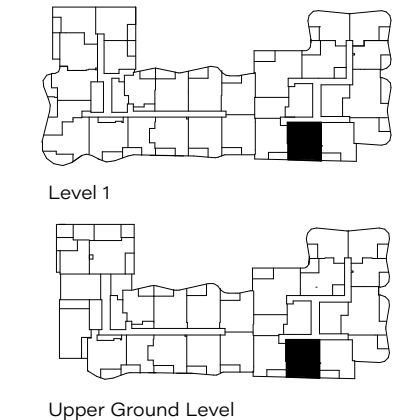

SOUTHPOINT
HIGHTT

UG09A
109A

BEDROOM	2	INTERNAL	70.7m ²
BATHROOM	1	EXTERNAL	8.9m ²
CARPARK	1	TOTAL	79.6m ²

1233 NEPEAN HWY HIGHTT
southpointhightt.com.au

Street address is subject to authorities approvals. Areas referred to on this marketing drawing have been determined according to the Property Council of Australia guidelines (Method of Measurement for residential property) and method of measurement may not relate to the boundaries described or shown on the Plan of Subdivision for this development. All areas shown are approximate. The information contained herein has been obtained from sources we believe to be reliable and therefore have no reason to doubt it's accuracy. The vendor and it's agent will not be responsible for any error or mis-description which may appear. Prospective purchasers or lessers are therefore advised to make whatever investigations they deem necessary. All drawings and layouts are indicative only and are subject to approval by relevant authority and alternations due to design development. Furniture is indicative for display purposes only.

A COMPLETE WAY
OF LIVING

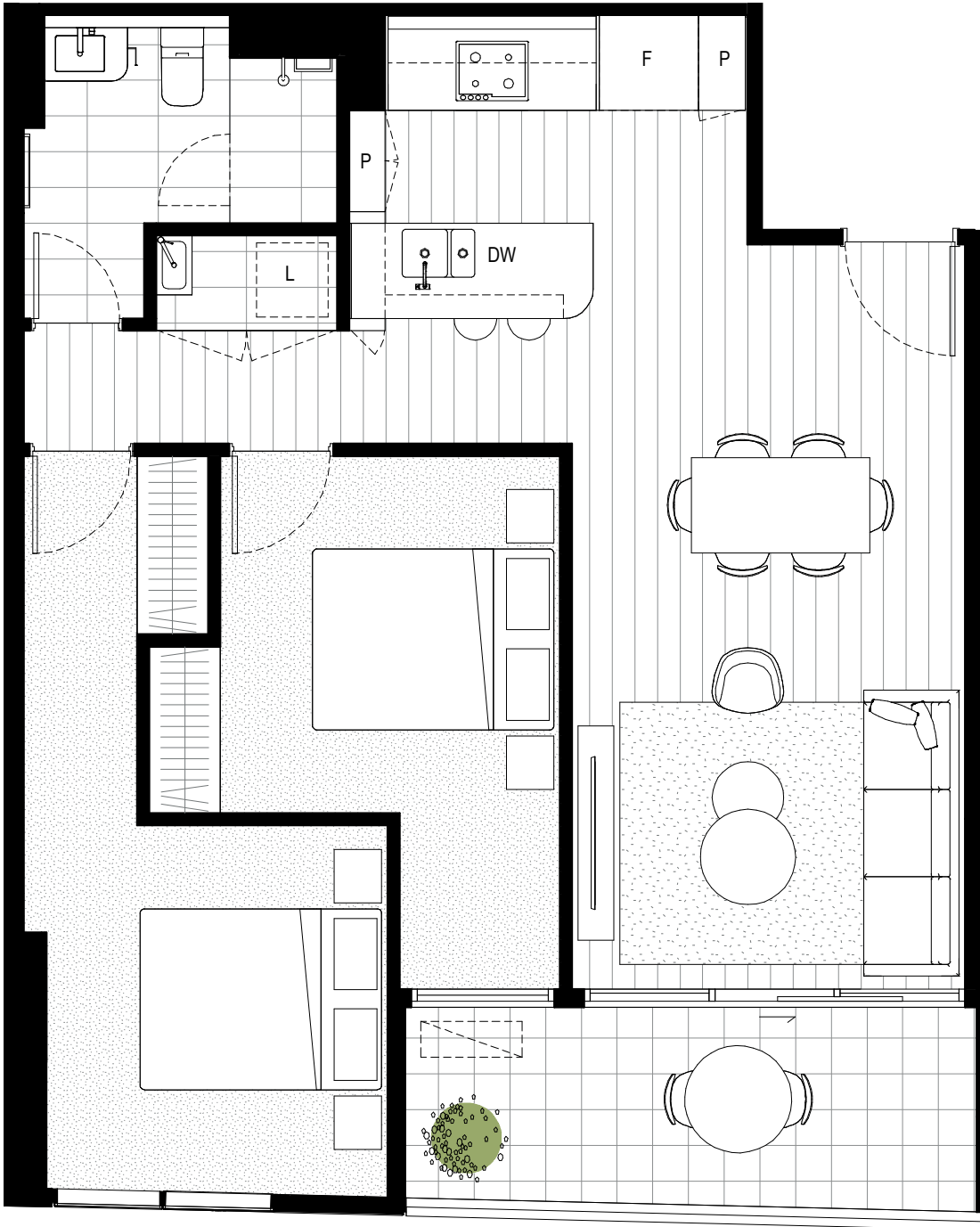

- F

DW

L
- Refrigerator
Dishwasher
Laundry
- P

C

S
- Pantry
Cupboard
Store

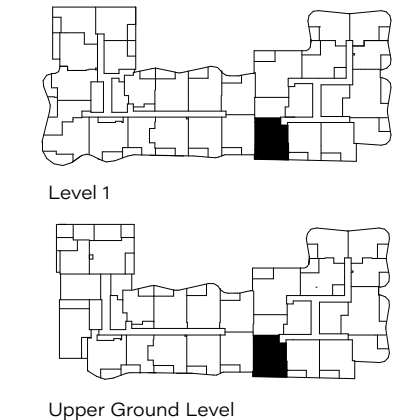

SOUTHPOINT
HIGHTT

UG06B
110B

BEDROOM	2	INTERNAL	72.6m ²
BATHROOM	2	EXTERNAL	8.9m ²
CARPARK	1	TOTAL	81.5m ²

1233 NEPEAN HWY HIGHTT
southpointhightt.com.au

Street address is subject to authorities approvals. Areas referred to on this marketing drawing have been determined according to the Property Council of Australia guidelines (Method of Measurement for residential property) and method of measurement may not relate to the boundaries described or shown on the Plan of Subdivision for this development. All areas shown are approximate. The information contained herein has been obtained from sources we believe to be reliable and therefore have no reason to doubt it's accuracy. The vendor and it's agent will not be responsible for any error or mis-description which may appear. Prospective purchasers or lessers are therefore advised to make whatever investigations they deem necessary. All drawings and layouts are indicative only and are subject to approval by relevant authority and alternations due to design development. Furniture is indicative for display purposes only.

A COMPLETE WAY
OF LIVING

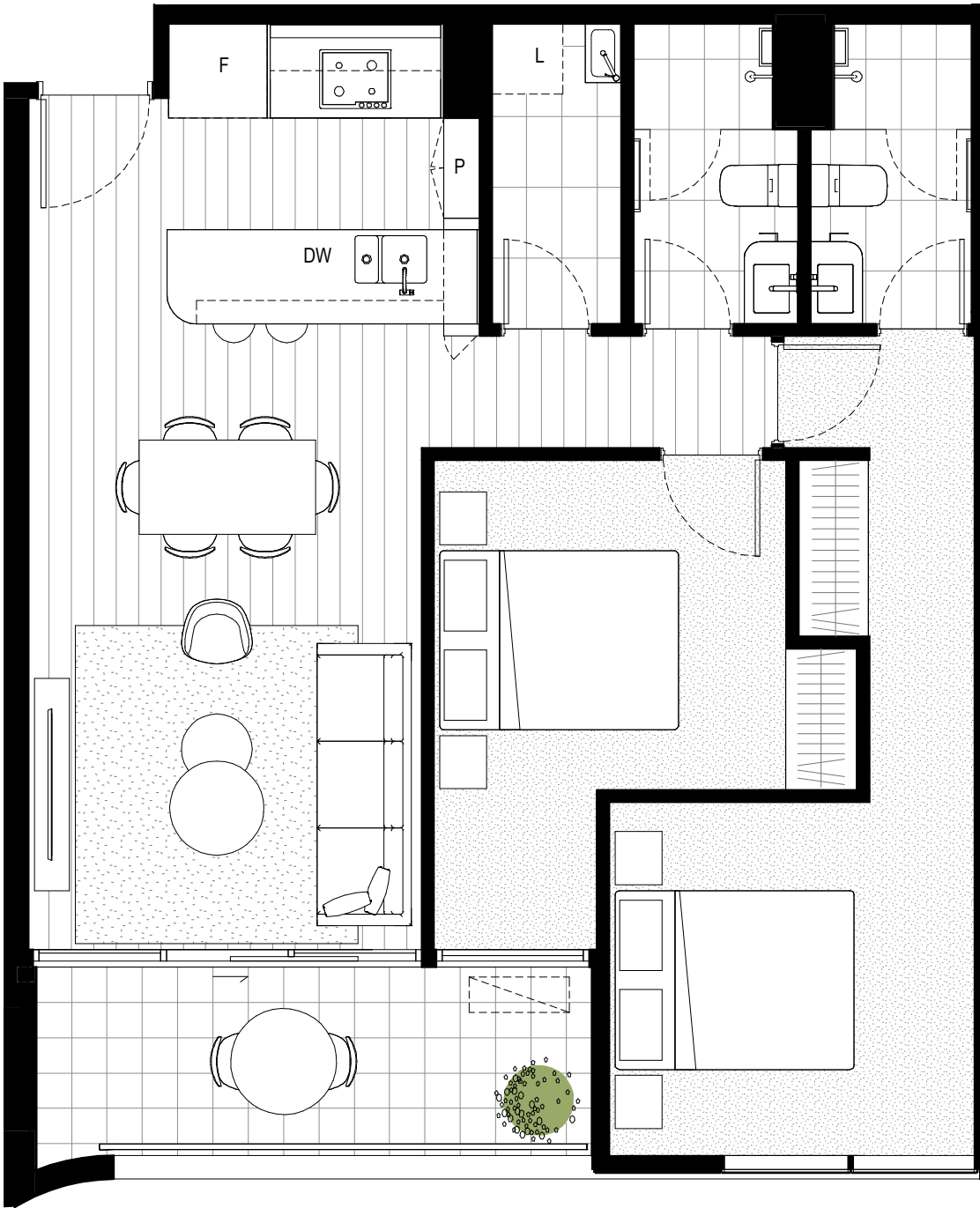

- F

DW

L
- Refrigerator
Dishwasher
Laundry
- P

C

S
- Pantry
Cupboard
Store

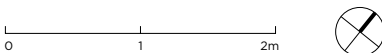
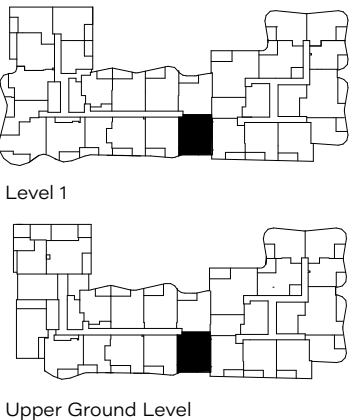

SOUTHPOINT
HIGHTT

UG07B
111B

BEDROOM	2	INTERNAL	70.4m ²
BATHROOM	1.5	EXTERNAL	9.7m ²
CARPARK	1	TOTAL	80.1m ²

1233 NEPEAN HWY HIGHTT
southpointhightt.com.au

Street address is subject to authorities approvals. Areas referred to on this marketing drawing have been determined according to the Property Council of Australia guidelines (Method of Measurement for residential property) and method of measurement may not relate to the boundaries described or shown on the Plan of Subdivision for this development. All areas shown are approximate. The information contained herein has been obtained from sources we believe to be reliable and therefore have no reason to doubt it's accuracy. The vendor and it's agent will not be responsible for any error or mis-description which may appear. Prospective purchasers or lessers are therefore advised to make whatever investigations they deem necessary. All drawings and layouts are indicative only and are subject to approval by relevant authority and alternations due to design development. Furniture is indicative for display purposes only.

A COMPLETE WAY
OF LIVING

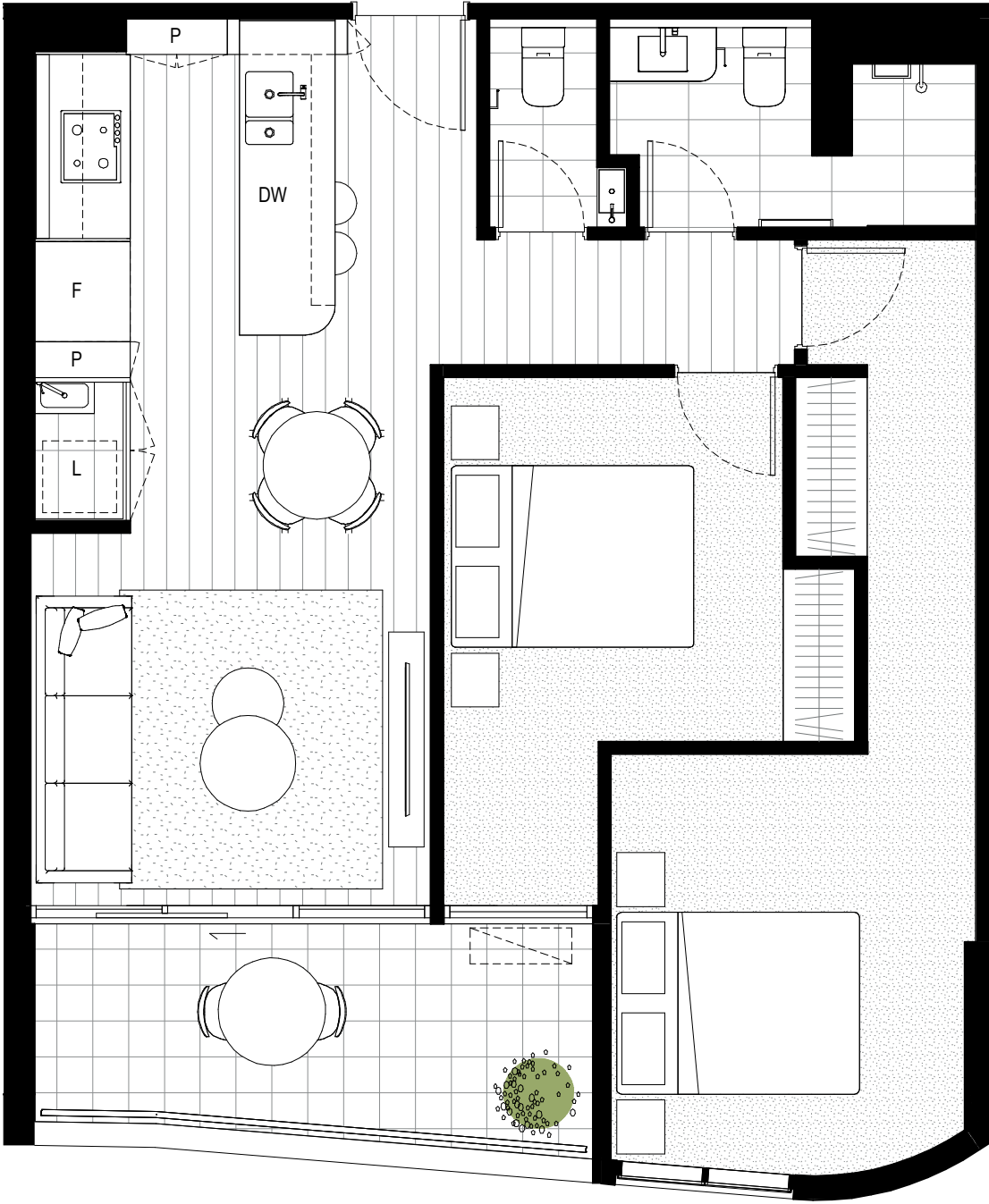

F Refrigerator
DW Dishwasher
L Laundry

P Pantry
C Cupboard
S Store

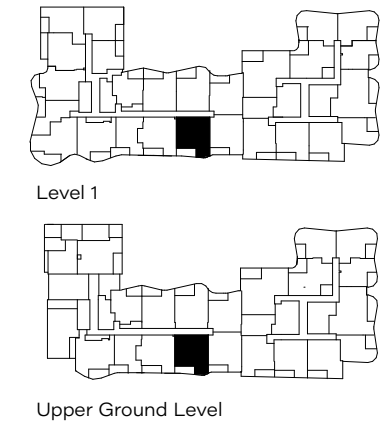

SOUTHPOINT
HIGHTT

UG08B
112B
210B
310B

410B
510B
610B
710B

808B
908B
1008B

BEDROOM	2	INTERNAL	74.2m ²
BATHROOM	2	EXTERNAL	9.0m ²
CARPARK	1	TOTAL	83.2m ²

1233 NEPEAN HWY HIGHTT
southpointhightt.com.au

Street address is subject to authorities approvals. Areas referred to on this marketing drawing have been determined according to the Property Council of Australia guidelines (Method of Measurement for residential property) and method of measurement may not relate to the boundaries described or shown on the Plan of Subdivision for this development. All areas shown are approximate. The information contained herein has been obtained from sources we believe to be reliable and therefore have no reason to doubt it's accuracy. The vendor and it's agent will not be responsible for any error or mis-description which may appear. Prospective purchasers or lessers are therefore advised to make whatever investigations they deem necessary. All drawings and layouts are indicative only and are subject to approval by relevant authority and alternations due to design development. Furniture is indicative for display purposes only.

A COMPLETE WAY
OF LIVING



F Refrigerator
DW Dishwasher
L Laundry

P Pantry
C Cupboard
S Store

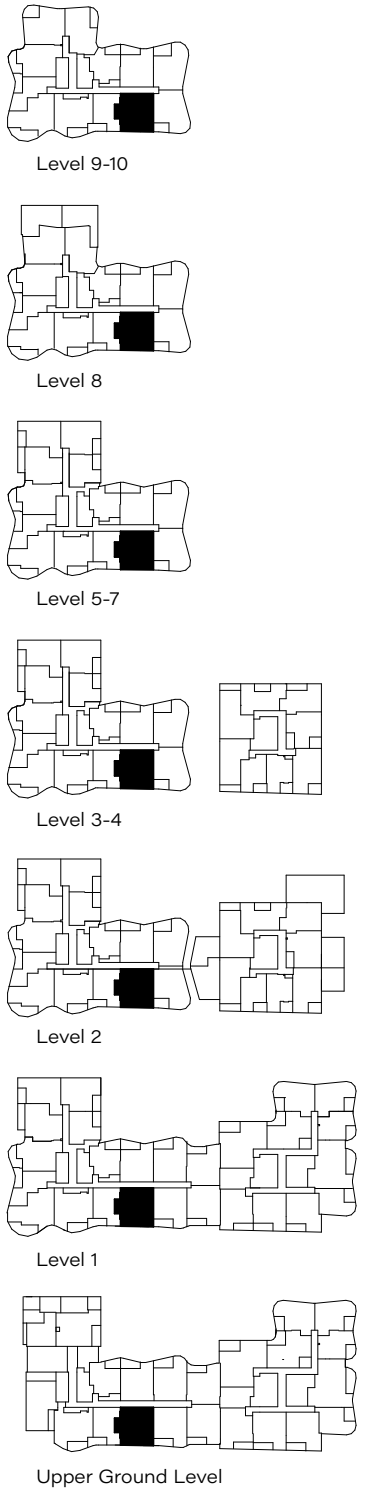

SOUTHPOINT

HIGHETT

UG09B 411B 809B
113B 511B 909B
211B 611B 1009B
311B 711B

BEDROOM	1	INTERNAL	52.4m ²
BATHROOM	1	EXTERNAL	9.4m ²
CARPARK	1	TOTAL	61.8m ²

1233 NEPEAN HWY HIGHETT
southpointhighett.com.au

Street address is subject to authorities approvals. Areas referred to on this marketing drawing have been determined according to the Property Council of Australia guidelines (Method of Measurement for residential property) and method of measurement may not relate to the boundaries described or shown on the Plan of Subdivision for this development. All areas shown are approximate. The information contained herein has been obtained from sources we believe to be reliable and therefore have no reason to doubt it's accuracy. The vendor and it's agent will not be responsible for any error or mis-description which may appear. Prospective purchasers or lessers are therefore advised to make whatever investigations they deem necessary. All drawings and layouts are indicative only and are subject to approval by relevant authority and alternations due to design development. Furniture is indicative for display purposes only.

A COMPLETE WAY
OF LIVING



F Refrigerator
DW Dishwasher
L Laundry
P Pantry
C Cupboard
S Store

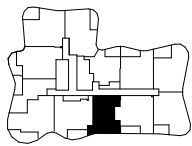

Level 9-10

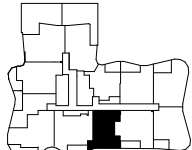

Level 8

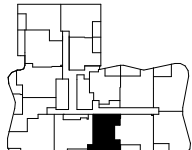

Level 5-7

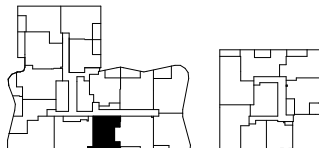

Level 3-4

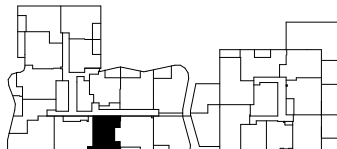

Level 2

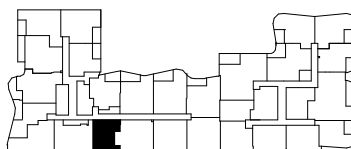

Level 1

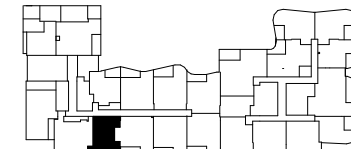

Upper Ground Level

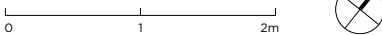

SOUTHPOINT

HIGHETT

114B 512B 910B
212B 612B 1010B
312B 712B
412B 810B

BEDROOM	2	INTERNAL	77.2m ²
BATHROOM	2	EXTERNAL	10.9m ²
CARPARK	1	TOTAL	88.1m ²

1233 NEPEAN HWY HIGHETT
southpointhighett.com.au

Street address is subject to authorities approvals. Areas referred to on this marketing drawing have been determined according to the Property Council of Australia guidelines (Method of Measurement for residential property) and method of measurement may not relate to the boundaries described or shown on the Plan of Subdivision for this development. All areas shown are approximate. The information contained herein has been obtained from sources we believe to be reliable and therefore have no reason to doubt it's accuracy. The vendor and it's agent will not be responsible for any error or mis-description which may appear. Prospective purchasers or lessers are therefore advised to make whatever investigations they deem necessary. All drawings and layouts are indicative only and are subject to approval by relevant authority and alternations due to design development. Furniture is indicative for display purposes only.

A COMPLETE WAY
OF LIVING



F Refrigerator
DW Dishwasher
L Laundry
P Pantry
C Cupboard
S Store

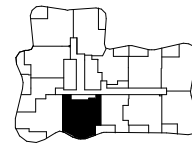

Level 9-10

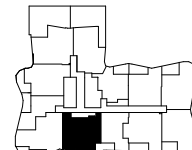

Level 8

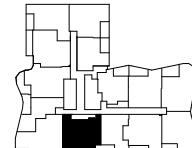

Level 5-7



Level 3-4

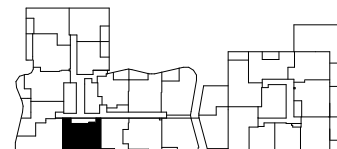

Level 2

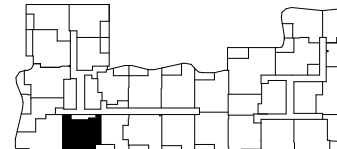

Level 1

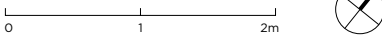

SOUTHPOINT
HIGHTT

UG10B

BEDROOM	2	INTERNAL	78.9m ²
BATHROOM	2	EXTERNAL	11.0m ²
CARPARK	1	TOTAL	89.9m ²

1233 NEPEAN HWY HIGHTT
southpointhgett.com.au

Street address is subject to authorities approvals. Areas referred to on this marketing drawing have been determined according to the Property Council of Australia guidelines (Method of Measurement for residential property) and method of measurement may not relate to the boundaries described or shown on the Plan of Subdivision for this development. All areas shown are approximate. The information contained herein has been obtained from sources we believe to be reliable and therefore have no reason to doubt it's accuracy. The vendor and it's agent will not be responsible for any error or mis-description which may appear. Prospective purchasers or lessers are therefore advised to make whatever investigations they deem necessary. All drawings and layouts are indicative only and are subject to approval by relevant authority and alternations due to design development. Furniture is indicative for display purposes only.

A COMPLETE WAY
OF LIVING

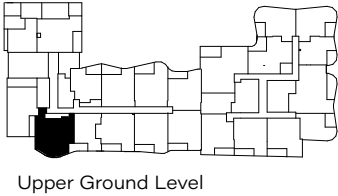

Upper Ground Level

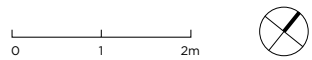

SOUTHPOINT
HIGHTT

1105B
1205B

BEDROOM	2	INTERNAL	74.4m ²
BATHROOM	2	EXTERNAL	10.9m ²
CARPARK	1	TOTAL	85.3m ²

1233 NEPEAN HWY HIGHTT
southpointhgett.com.au

Street address is subject to authorities approvals. Areas referred to on this marketing drawing have been determined according to the Property Council of Australia guidelines (Method of Measurement for residential property) and method of measurement may not relate to the boundaries described or shown on the Plan of Subdivision for this development. All areas shown are approximate. The information contained herein has been obtained from sources we believe to be reliable and therefore have no reason to doubt it's accuracy. The vendor and it's agent will not be responsible for any error or mis-description which may appear. Prospective purchasers or lessers are therefore advised to make whatever investigations they deem necessary. All drawings and layouts are indicative only and are subject to approval by relevant authority and alternations due to design development. Furniture is indicative for display purposes only.

A COMPLETE WAY
OF LIVING

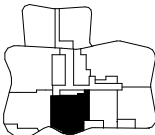

Level 11-12

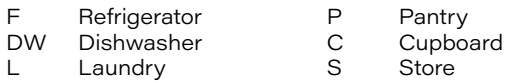

SOUTHPOINT

HIGHETT

104B
204B
304B
404B

504B
604B
704B

BEDROOM	2	INTERNAL	70.0m ²
BATHROOM	2	EXTERNAL	8.5m ²
CARPARK	1	TOTAL	78.5m ²

1233 NEPEAN HWY HIGHETT
southpointhighett.com.au

Street address is subject to authorities approvals. Areas referred to on this marketing drawing have been determined according to the Property Council of Australia guidelines (Method of Measurement for residential property) and method of measurement may not relate to the boundaries described or shown on the Plan of Subdivision for this development. All areas shown are approximate. The information contained herein has been obtained from sources we believe to be reliable and therefore have no reason to doubt it's accuracy. The vendor and it's agent will not be responsible for any error or mis-description which may appear. Prospective purchasers or lessors are therefore advised to make whatever investigations they deem necessary. All drawings and layouts are indicative only and are subject to approval by relevant authority and alternations due to design development. Furniture is indicative for display purposes only.

A COMPLETE WAY
OF LIVING

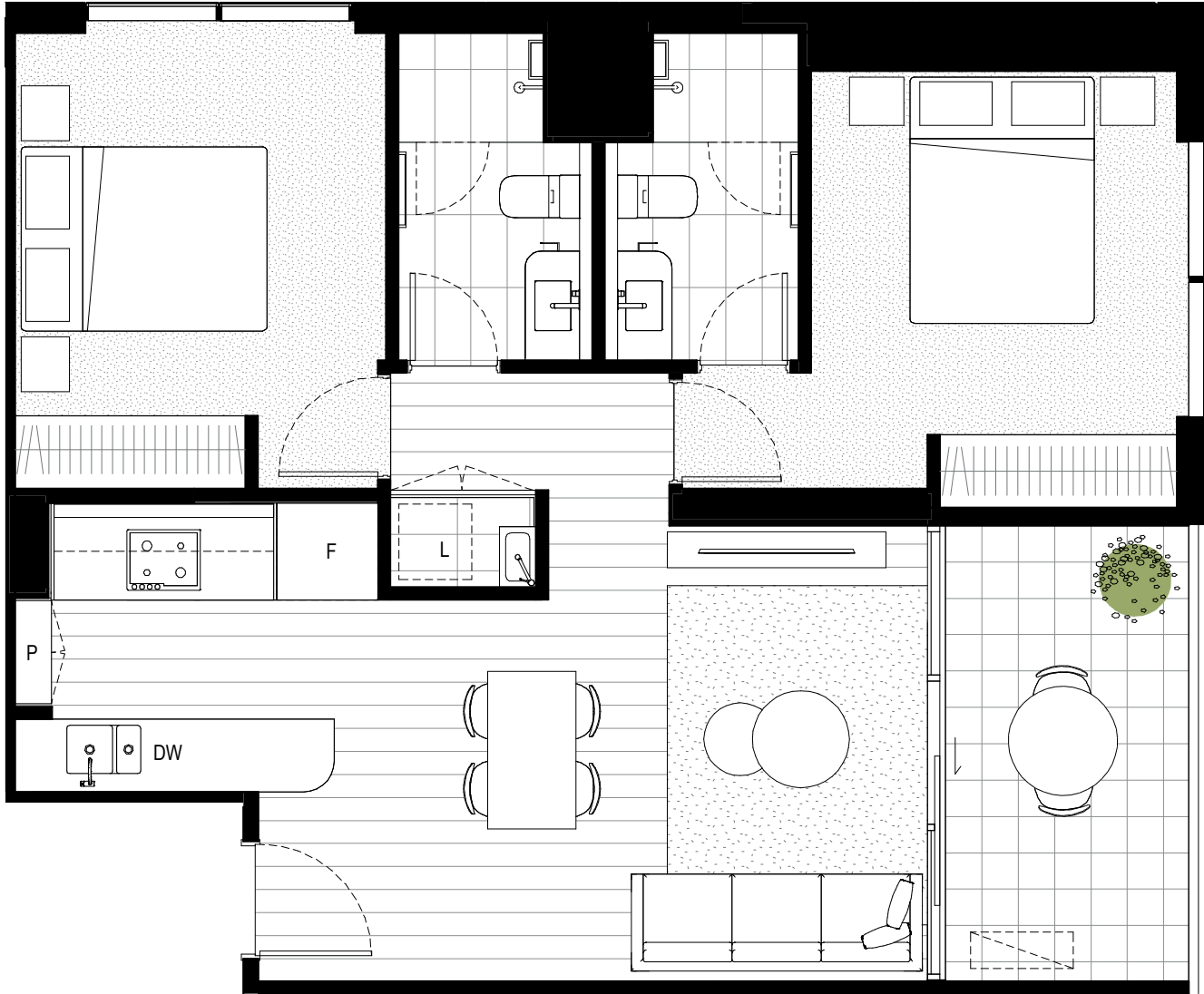

F Refrigerator
DW Dishwasher
L Laundry

P Pantry
C Cupboard
S Store

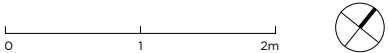
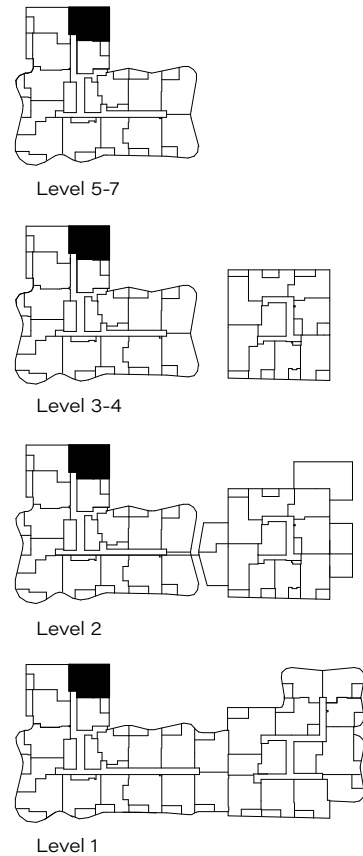

SOUTHPOINT

HIGHETT

105B
205B
305B
405B

505B
605B
705B

BEDROOM	1	INTERNAL	52.4m ²
BATHROOM	1	EXTERNAL	8.2m ²
CARPARK	1	TOTAL	60.6m ²

1233 NEPEAN HWY HIGHETT
southpointhighett.com.au

Street address is subject to authorities approvals. Areas referred to on this marketing drawing have been determined according to the Property Council of Australia guidelines (Method of Measurement for residential property) and method of measurement may not relate to the boundaries described or shown on the Plan of Subdivision for this development. All areas shown are approximate. The information contained herein has been obtained from sources we believe to be reliable and therefore have no reason to doubt it's accuracy. The vendor and it's agent will not be responsible for any error or mis-description which may appear. Prospective purchasers or lessors are therefore advised to make whatever investigations they deem necessary. All drawings and layouts are indicative only and are subject to approval by relevant authority and alternations due to design development. Furniture is indicative for display purposes only.

A COMPLETE WAY
OF LIVING



F Refrigerator
DW Dishwasher
L Laundry

P Pantry
C Cupboard
S Store

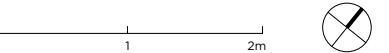

SOUTHPOINT
HIGHTT

115B
213B
313B
413B

513B
613B
713B
811B

911B
1011B

BEDROOM	2	INTERNAL	82.3m ²
BATHROOM	2	EXTERNAL	17.9m ²
CARPARK	1	TOTAL	100.2m ²

1233 NEPEAN HWY HIGHTT
southpointhightt.com.au

Street address is subject to authorities approvals. Areas referred to on this marketing drawing have been determined according to the Property Council of Australia guidelines (Method of Measurement for residential property) and method of measurement may not relate to the boundaries described or shown on the Plan of Subdivision for this development. All areas shown are approximate. The information contained herein has been obtained from sources we believe to be reliable and therefore have no reason to doubt it's accuracy. The vendor and it's agent will not be responsible for any error or mis-description which may appear. Prospective purchasers or lessers are therefore advised to make whatever investigations they deem necessary. All drawings and layouts are indicative only and are subject to approval by relevant authority and alternations due to design development. Furniture is indicative for display purposes only.

A COMPLETE WAY
OF LIVING



F Refrigerator
DW Dishwasher
L Laundry

P Pantry
C Cupboard
S Store

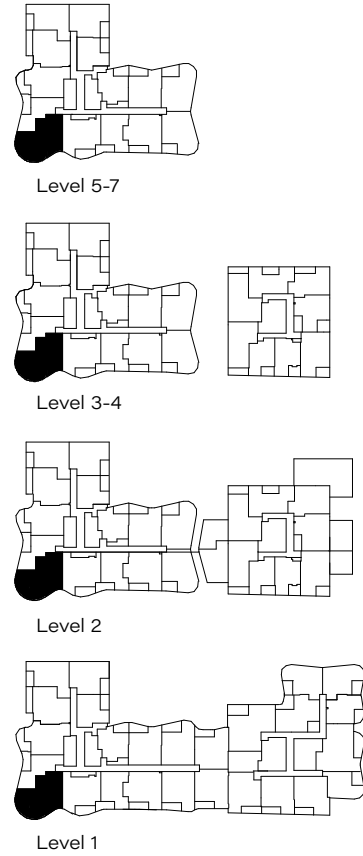
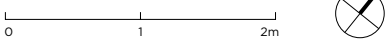

SOUTHPOINT
HIGHTT

116B
214B
314B
414B

514B
614B
714B
812B

912B
1012B

BEDROOM	1	INTERNAL	51.3m ²
BATHROOM	1	EXTERNAL	9.9m ²
CARPARK	1	TOTAL	61.2m ²

1233 NEPEAN HWY HIGHTT
southpointhightt.com.au

Street address is subject to authorities approvals. Areas referred to on this marketing drawing have been determined according to the Property Council of Australia guidelines (Method of Measurement for residential property) and method of measurement may not relate to the boundaries described or shown on the Plan of Subdivision for this development. All areas shown are approximate. The information contained herein has been obtained from sources we believe to be reliable and therefore have no reason to doubt it's accuracy. The vendor and it's agent will not be responsible for any error or mis-description which may appear. Prospective purchasers or lessers are therefore advised to make whatever investigations they deem necessary. All drawings and layouts are indicative only and are subject to approval by relevant authority and alternations due to design development. Furniture is indicative for display purposes only.

A COMPLETE WAY
OF LIVING

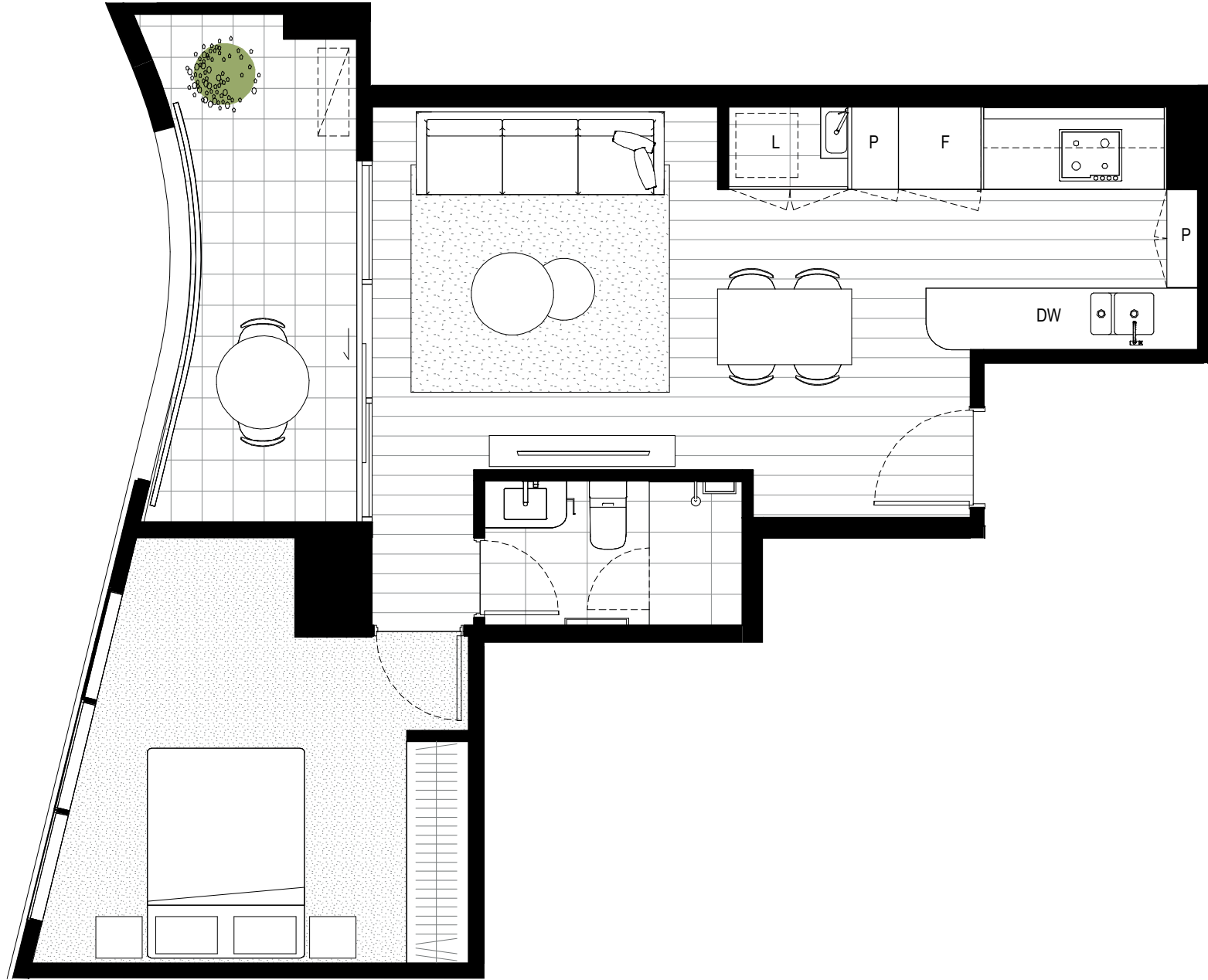

F Refrigerator
DW Dishwasher
L Laundry

P Pantry
C Cupboard
S Store

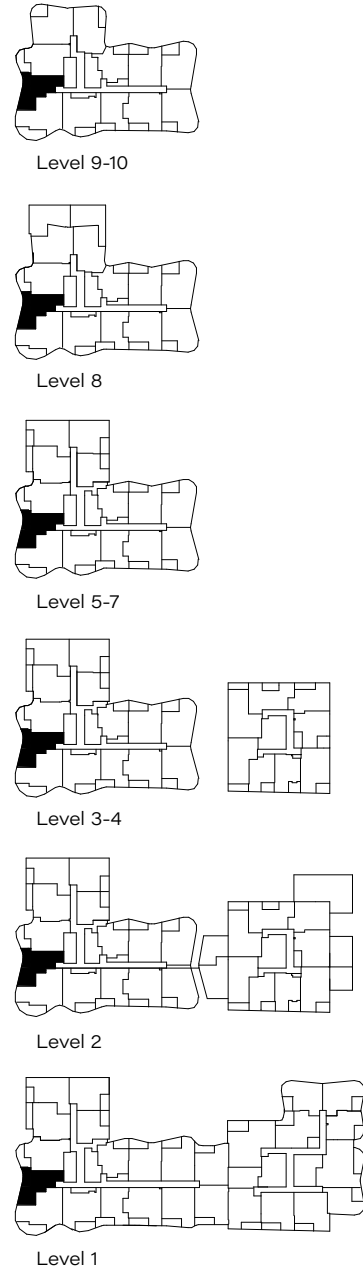
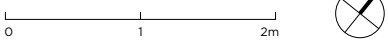

SOUTHPOINT

HIGHETT

101B
201B
301B
401B

501B
601B
701B

BEDROOM	2	INTERNAL	74.5m ²
BATHROOM	2	EXTERNAL	13.0m ²
STUDY	1	TOTAL	87.5m ²
CARPARK	1		

1233 NEPEAN HWY HIGHETT

southpointhighett.com.au

Street address is subject to authorities approvals. Areas referred to on this marketing drawing have been determined according to the Property Council of Australia guidelines (Method of Measurement for residential property) and method of measurement may not relate to the boundaries described or shown on the Plan of Subdivision for this development. All areas shown are approximate. The information contained herein has been obtained from sources we believe to be reliable and therefore have no reason to doubt it's accuracy. The vendor and it's agent will not be responsible for any error or mis-description which may appear. Prospective purchasers or lessers are therefore advised to make whatever investigations they deem necessary. All drawings and layouts are indicative only and are subject to approval by relevant authority and alternations due to design development. Furniture is indicative for display purposes only.

A COMPLETE WAY
OF LIVING

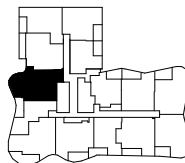

Level 5-7

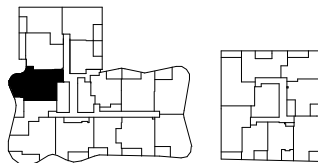

Level 3-4

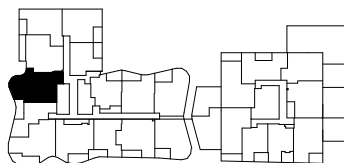

Level 2



Level 1

F Refrigerator
DW Dishwasher
L Laundry

P Pantry
C Cupboard
S Store

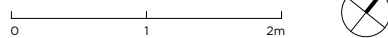

SOUTHPOINT

HIGHETT

801B
901B
1001B

BEDROOM	2	INTERNAL	75.2m ²
BATHROOM	2	EXTERNAL	12.9m ²
CARPARK	1	TOTAL	88.1m ²

1233 NEPEAN HWY HIGHETT

southpointhighett.com.au

Street address is subject to authorities approvals. Areas referred to on this marketing drawing have been determined according to the Property Council of Australia guidelines (Method of Measurement for residential property) and method of measurement may not relate to the boundaries described or shown on the Plan of Subdivision for this development. All areas shown are approximate. The information contained herein has been obtained from sources we believe to be reliable and therefore have no reason to doubt it's accuracy. The vendor and it's agent will not be responsible for any error or mis-description which may appear. Prospective purchasers or lessers are therefore advised to make whatever investigations they deem necessary. All drawings and layouts are indicative only and are subject to approval by relevant authority and alternations due to design development. Furniture is indicative for display purposes only.

A COMPLETE WAY
OF LIVING

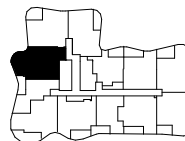
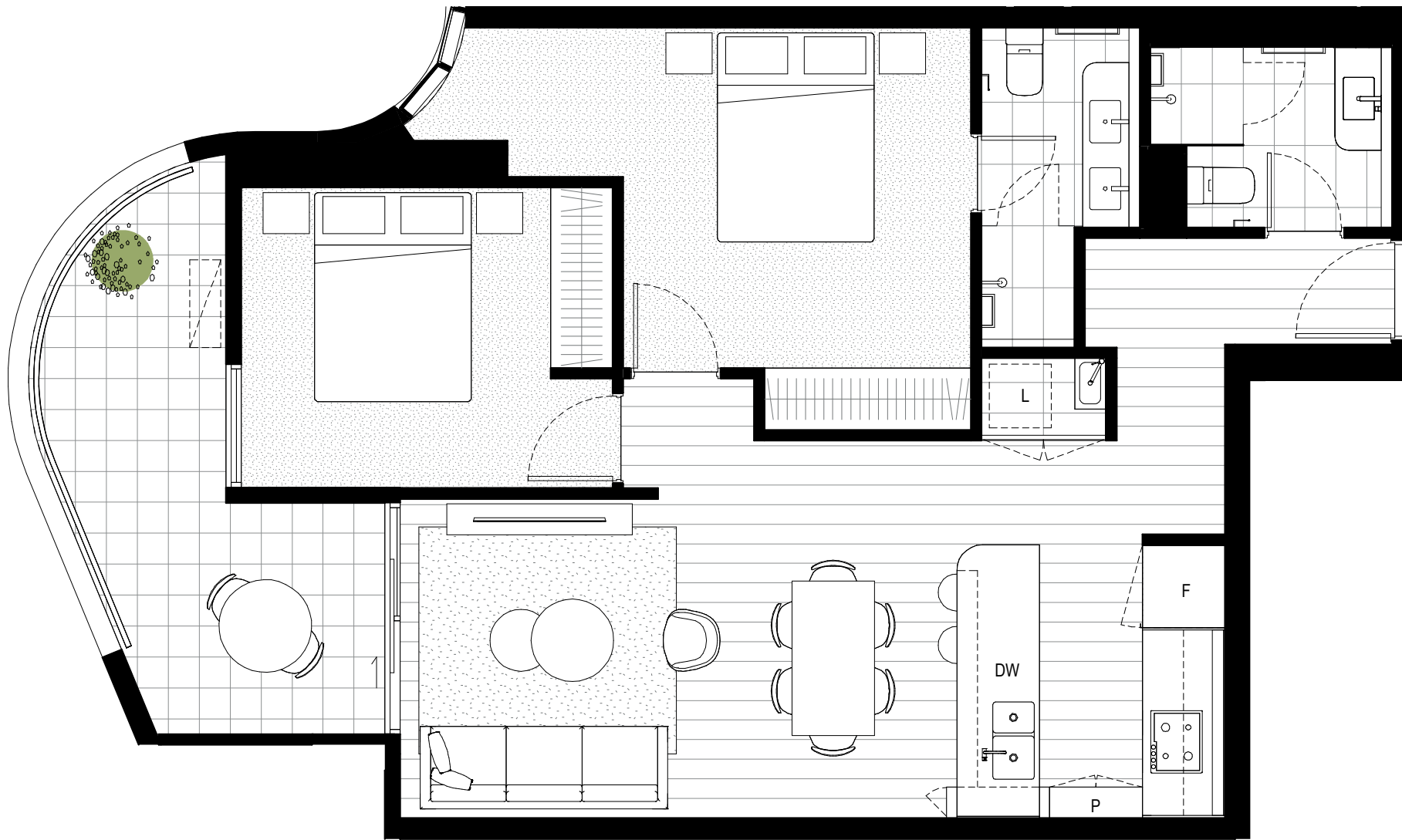

Level 9-10

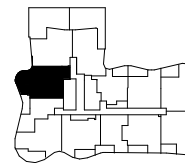

Level 8

F Refrigerator
DW Dishwasher
L Laundry

P Pantry
C Cupboard
S Store

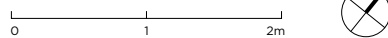

SOUTHPOINT
HIGHTT

102B
202B
302B
402B

502B
602B
702B

BEDROOM	2	INTERNAL	72.5m ²
BATHROOM	2	EXTERNAL	11.0m ²
CARPARK	1	TOTAL	83.5m ²

1233 NEPEAN HWY HIGHTT
southpointhightt.com.au

Street address is subject to authorities approvals. Areas referred to on this marketing drawing have been determined according to the Property Council of Australia guidelines (Method of Measurement for residential property) and method of measurement may not relate to the boundaries described or shown on the Plan of Subdivision for this development. All areas shown are approximate. The information contained herein has been obtained from sources we believe to be reliable and therefore have no reason to doubt it's accuracy. The vendor and it's agent will not be responsible for any error or mis-description which may appear. Prospective purchasers or lessers are therefore advised to make whatever investigations they deem necessary. All drawings and layouts are indicative only and are subject to approval by relevant authority and alternations due to design development. Furniture is indicative for display purposes only.

A COMPLETE WAY
OF LIVING



F Refrigerator
DW Dishwasher
L Laundry

P Pantry
C Cupboard
S Store

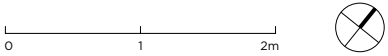
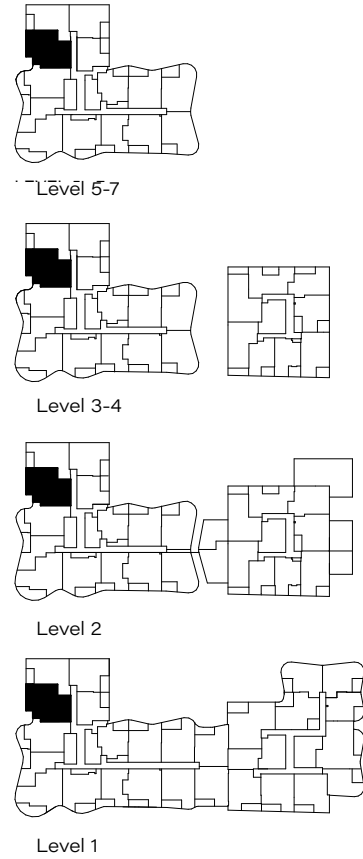

SOUTHPOINT
HIGHTT

103B
203B
303B
403B

503B
603B
703B

BEDROOM	2	INTERNAL	70.8m ²
BATHROOM	2	EXTERNAL	8.0m ²
CARPARK	1	TOTAL	78.8m ²

1233 NEPEAN HWY HIGHTT
southpointhightt.com.au

Street address is subject to authorities approvals. Areas referred to on this marketing drawing have been determined according to the Property Council of Australia guidelines (Method of Measurement for residential property) and method of measurement may not relate to the boundaries described or shown on the Plan of Subdivision for this development. All areas shown are approximate. The information contained herein has been obtained from sources we believe to be reliable and therefore have no reason to doubt it's accuracy. The vendor and it's agent will not be responsible for any error or mis-description which may appear. Prospective purchasers or lessers are therefore advised to make whatever investigations they deem necessary. All drawings and layouts are indicative only and are subject to approval by relevant authority and alternations due to design development. Furniture is indicative for display purposes only.

A COMPLETE WAY
OF LIVING



F Refrigerator
DW Dishwasher
L Laundry

P Pantry
C Cupboard
S Store

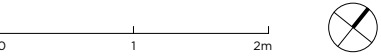
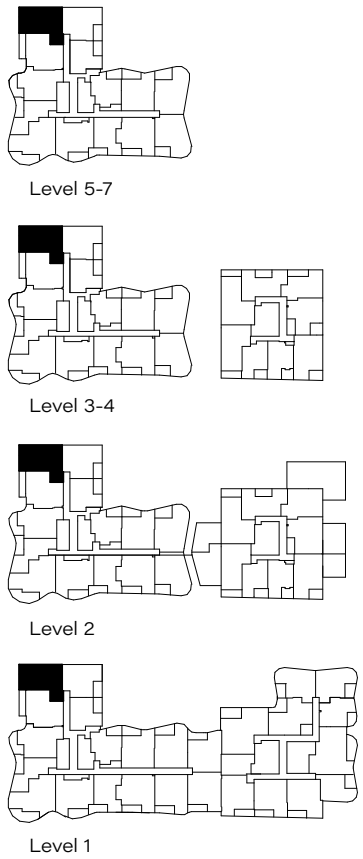

SOUTHPOINT
HIGHTT

208B 608B 1006B
308B 708B
408B 806B
508B 906B

BEDROOM	2	INTERNAL	79.4m ²
BATHROOM	2	EXTERNAL	11.5m ²
CARPARK	1	TOTAL	90.9m ²

1233 NEPEAN HWY HIGHTT
southpointhgett.com.au

Street address is subject to authorities approvals. Areas referred to on this marketing drawing have been determined according to the Property Council of Australia guidelines (Method of Measurement for residential property) and method of measurement may not relate to the boundaries described or shown on the Plan of Subdivision for this development. All areas shown are approximate. The information contained herein has been obtained from sources we believe to be reliable and therefore have no reason to doubt it's accuracy. The vendor and it's agent will not be responsible for any error or mis-description which may appear. Prospective purchasers or lessers are therefore advised to make whatever investigations they deem necessary. All drawings and layouts are indicative only and are subject to approval by relevant authority and alternations due to design development. Furniture is indicative for display purposes only.

A COMPLETE WAY
OF LIVING



F Refrigerator
DW Dishwasher
L Laundry
P Pantry
C Cupboard
S Store

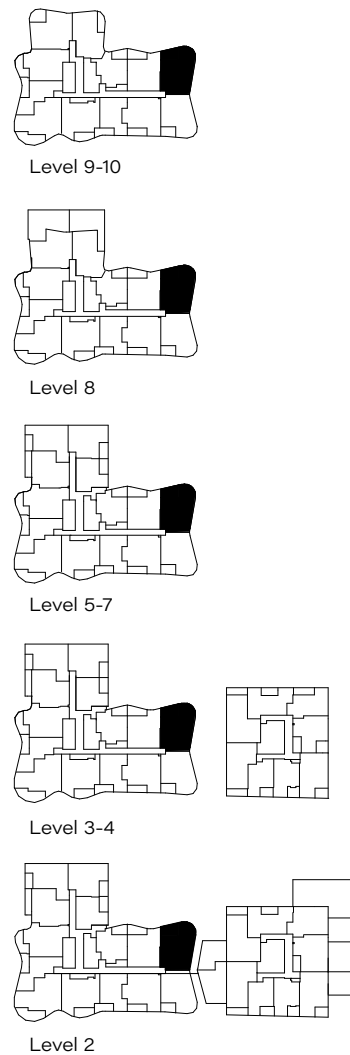

0 1 2m



SOUTHPOINT
HIGHTT

209B 609B 1007B
309B 709B
409B 807B
509B 907B

BEDROOM	2	INTERNAL	77.3m ²
BATHROOM	2	EXTERNAL	9.1m ²
CARPARK	1	TOTAL	86.4m ²

1233 NEPEAN HWY HIGHTT
southpointhgett.com.au

Street address is subject to authorities approvals. Areas referred to on this marketing drawing have been determined according to the Property Council of Australia guidelines (Method of Measurement for residential property) and method of measurement may not relate to the boundaries described or shown on the Plan of Subdivision for this development. All areas shown are approximate. The information contained herein has been obtained from sources we believe to be reliable and therefore have no reason to doubt it's accuracy. The vendor and it's agent will not be responsible for any error or mis-description which may appear. Prospective purchasers or lessers are therefore advised to make whatever investigations they deem necessary. All drawings and layouts are indicative only and are subject to approval by relevant authority and alternations due to design development. Furniture is indicative for display purposes only.

A COMPLETE WAY
OF LIVING

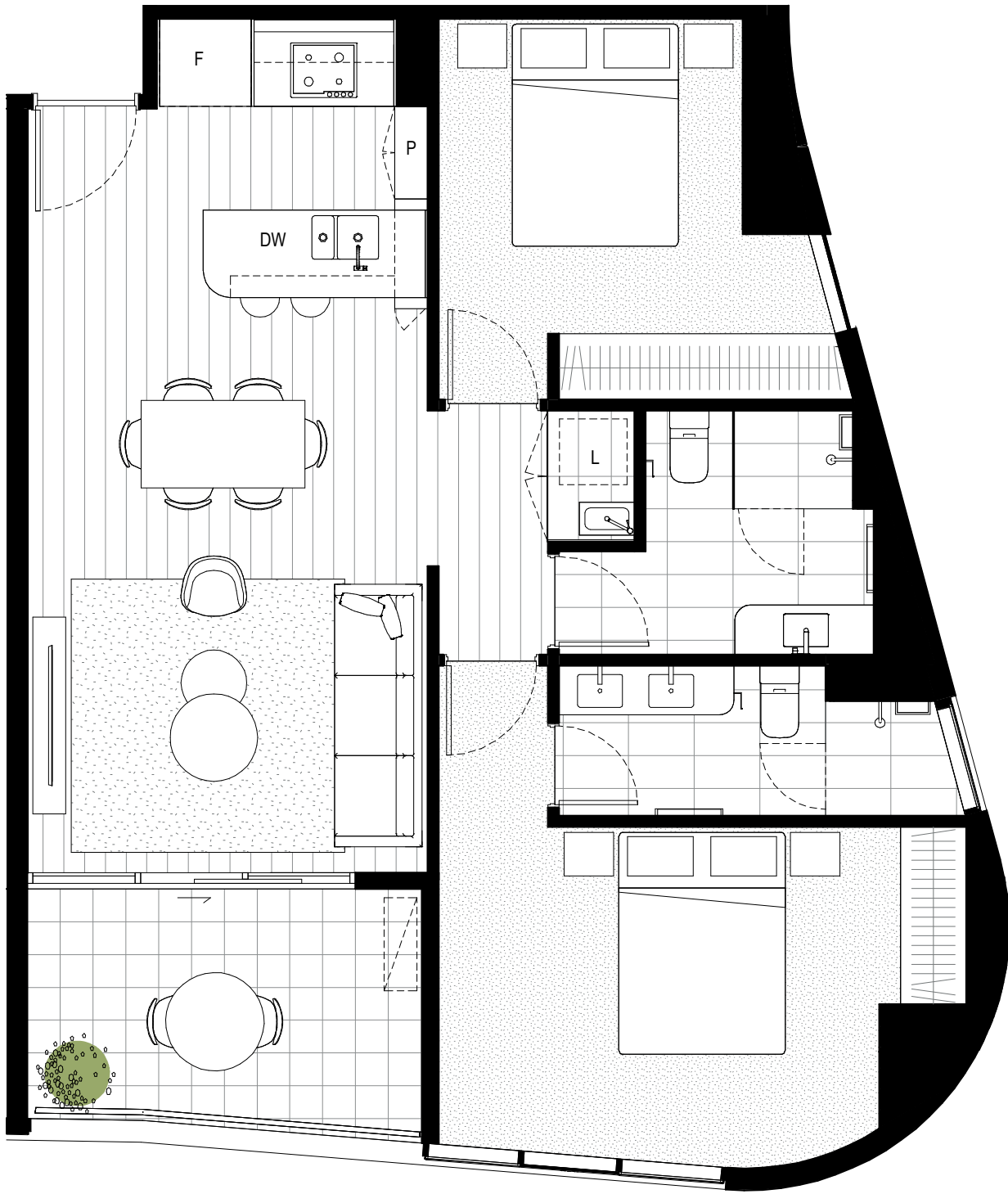

F Refrigerator
DW Dishwasher
L Laundry
P Pantry
C Cupboard
S Store

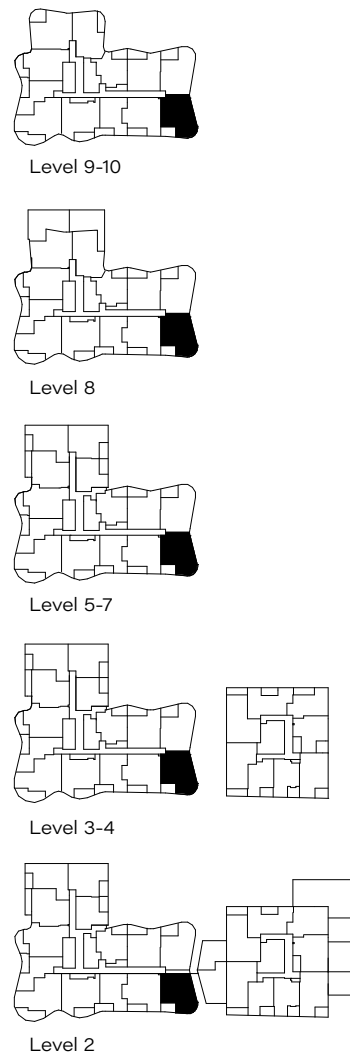

0 1 2m



SOUTHPOINT

HIGHETT

201A

BEDROOM	2	INTERNAL	80.3m ²
BATHROOM	2	EXTERNAL	52.3m ²
CARPARK	1	TOTAL	132.6m ²

1233 NEPEAN HWY HIGHETT
southpointhighett.com.au

Street address is subject to authorities approvals. Areas referred to on this marketing drawing have been determined according to the Property Council of Australia guidelines (Method of Measurement for residential property) and method of measurement may not relate to the boundaries described or shown on the Plan of Subdivision for this development. All areas shown are approximate. The information contained herein has been obtained from sources we believe to be reliable and therefore have no reason to doubt it's accuracy. The vendor and it's agent will not be responsible for any error or mis-description which may appear. Prospective purchasers or lessors are therefore advised to make whatever investigations they deem necessary. All drawings and layouts are indicative only and are subject to approval by relevant authority and alternations due to design development. Furniture is indicative for display purposes only.

A COMPLETE WAY
OF LIVING



- F

DW

L
- Refrigerator
Dishwasher
Laundry
- P

C

S
- Pantry
Cupboard
Store

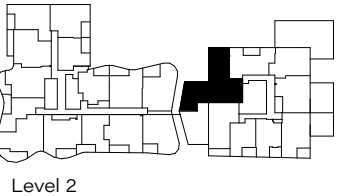

Level 2



SOUTHPOINT

HIGHETT

202A
302A
402A

BEDROOM	2	INTERNAL	67.9m ²
BATHROOM	2	EXTERNAL	8.0m ²
CARPARK	1	TOTAL	75.9m ²

1233 NEPEAN HWY HIGHETT
southpointhighett.com.au

Street address is subject to authorities approvals. Areas referred to on this marketing drawing have been determined according to the Property Council of Australia guidelines (Method of Measurement for residential property) and method of measurement may not relate to the boundaries described or shown on the Plan of Subdivision for this development. All areas shown are approximate. The information contained herein has been obtained from sources we believe to be reliable and therefore have no reason to doubt it's accuracy. The vendor and it's agent will not be responsible for any error or mis-description which may appear. Prospective purchasers or lessors are therefore advised to make whatever investigations they deem necessary. All drawings and layouts are indicative only and are subject to approval by relevant authority and alternations due to design development. Furniture is indicative for display purposes only.

A COMPLETE WAY
OF LIVING



- F

DW

L
- Refrigerator
Dishwasher
Laundry
- P

C

S
- Pantry
Cupboard
Store

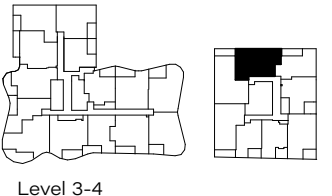

Level 3-4

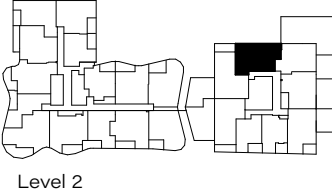

Level 2

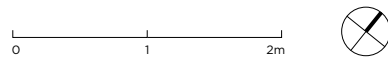

SOUTHPOINT

HIGHETT

303A
403A

BEDROOM	2	INTERNAL	58.3m ²
BATHROOM	1	EXTERNAL	8.8m ²
CARPARK	1	TOTAL	67.1m ²

1233 NEPEAN HWY HIGHETT
southpointhighett.com.au

Street address is subject to authorities approvals. Areas referred to on this marketing drawing have been determined according to the Property Council of Australia guidelines (Method of Measurement for residential property) and method of measurement may not relate to the boundaries described or shown on the Plan of Subdivision for this development. All areas shown are approximate. The information contained herein has been obtained from sources we believe to be reliable and therefore have no reason to doubt it's accuracy. The vendor and it's agent will not be responsible for any error or mis-description which may appear. Prospective purchasers or lessers are therefore advised to make whatever investigations they deem necessary. All drawings and layouts are indicative only and are subject to approval by relevant authority and alternations due to design development. Furniture is indicative for display purposes only.

A COMPLETE WAY
OF LIVING

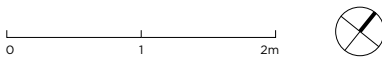
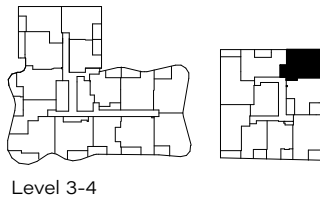

SOUTHPOINT

HIGHETT

203A

BEDROOM	2	INTERNAL	67.1m ²
BATHROOM	1	EXTERNAL	112.5m ²
CARPARK	1	TOTAL	179.6m ²

1233 NEPEAN HWY HIGHETT
southpointhighett.com.au

Street address is subject to authorities approvals. Areas referred to on this marketing drawing have been determined according to the Property Council of Australia guidelines (Method of Measurement for residential property) and method of measurement may not relate to the boundaries described or shown on the Plan of Subdivision for this development. All areas shown are approximate. The information contained herein has been obtained from sources we believe to be reliable and therefore have no reason to doubt it's accuracy. The vendor and it's agent will not be responsible for any error or mis-description which may appear. Prospective purchasers or lessers are therefore advised to make whatever investigations they deem necessary. All drawings and layouts are indicative only and are subject to approval by relevant authority and alternations due to design development. Furniture is indicative for display purposes only.

A COMPLETE WAY
OF LIVING

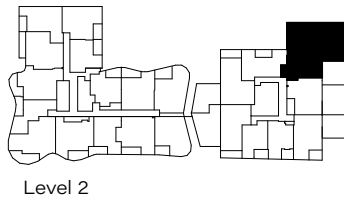
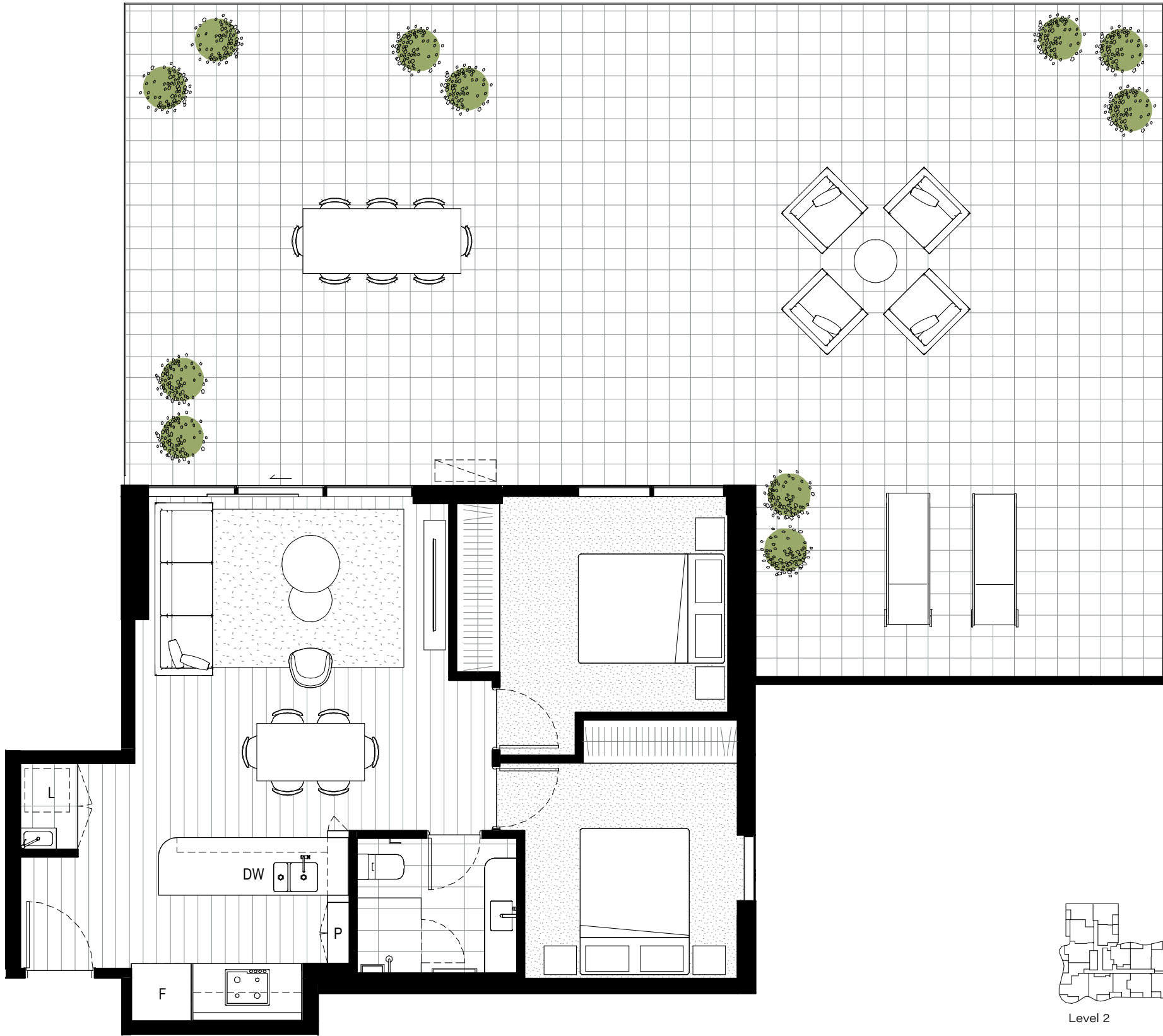

SOUTHPOINT
HIGHTT

304A
404A

BEDROOM	2	INTERNAL	62.4m ²
BATHROOM	1	EXTERNAL	8.6m ²
CARPARK	1	TOTAL	71.0m ²

1233 NEPEAN HWY HIGHTT
southpointhightt.com.au

Street address is subject to authorities approvals. Areas referred to on this marketing drawing have been determined according to the Property Council of Australia guidelines (Method of Measurement for residential property) and method of measurement may not relate to the boundaries described or shown on the Plan of Subdivision for this development. All areas shown are approximate. The information contained herein has been obtained from sources we believe to be reliable and therefore have no reason to doubt it's accuracy. The vendor and it's agent will not be responsible for any error or mis-description which may appear. Prospective purchasers or lessors are therefore advised to make whatever investigations they deem necessary. All drawings and layouts are indicative only and are subject to approval by relevant authority and alternations due to design development. Furniture is indicative for display purposes only.

A COMPLETE WAY
OF LIVING

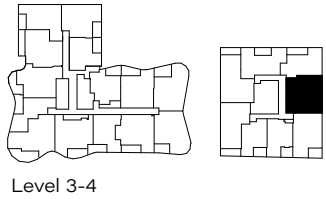

Level 3-4

SOUTHPOINT
HIGHTT

204A

BEDROOM	2	INTERNAL	71.6m ²
BATHROOM	1	EXTERNAL	42.4m ²
CARPARK	1	TOTAL	114.0m ²

1233 NEPEAN HWY HIGHTT
southpointhightt.com.au

Street address is subject to authorities approvals. Areas referred to on this marketing drawing have been determined according to the Property Council of Australia guidelines (Method of Measurement for residential property) and method of measurement may not relate to the boundaries described or shown on the Plan of Subdivision for this development. All areas shown are approximate. The information contained herein has been obtained from sources we believe to be reliable and therefore have no reason to doubt it's accuracy. The vendor and it's agent will not be responsible for any error or mis-description which may appear. Prospective purchasers or lessors are therefore advised to make whatever investigations they deem necessary. All drawings and layouts are indicative only and are subject to approval by relevant authority and alternations due to design development. Furniture is indicative for display purposes only.

A COMPLETE WAY
OF LIVING

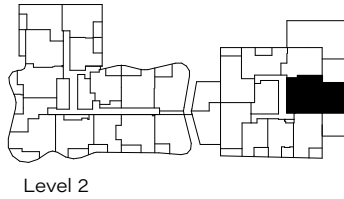
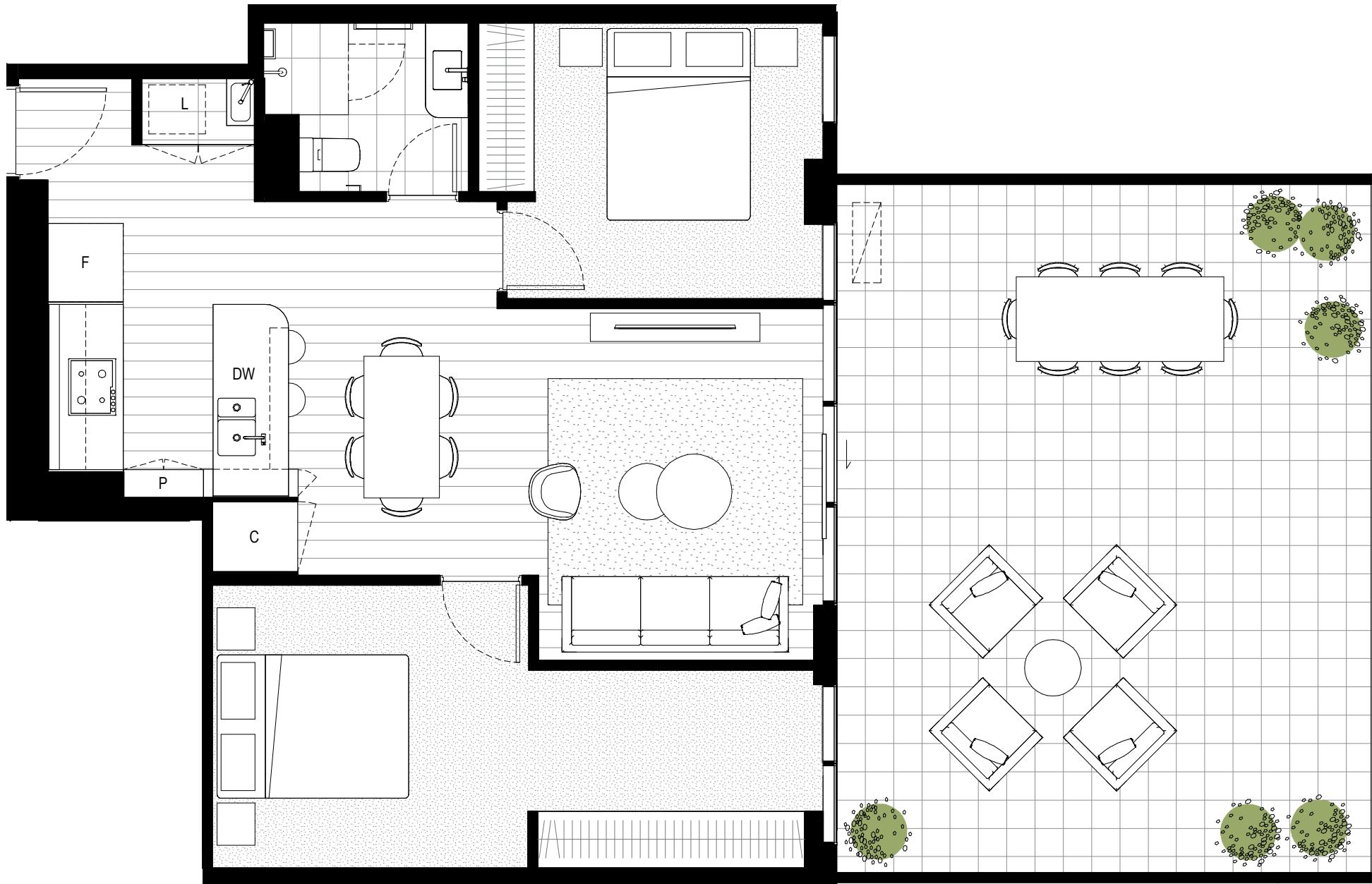

Level 2

F Refrigerator
DW Dishwasher
L Laundry
P Pantry
C Cupboard
S Store

0 1 2m



SOUTHPOINT
HIGHTT

205A

BEDROOM	2	INTERNAL	70.8m ²
BATHROOM	2	EXTERNAL	41.3m ²
CARPARK	1	TOTAL	112.1m ²

1233 NEPEAN HWY HIGHTT
southpointhgett.com.au

Street address is subject to authorities approvals. Areas referred to on this marketing drawing have been determined according to the Property Council of Australia guidelines (Method of Measurement for residential property) and method of measurement may not relate to the boundaries described or shown on the Plan of Subdivision for this development. All areas shown are approximate. The information contained herein has been obtained from sources we believe to be reliable and therefore have no reason to doubt it's accuracy. The vendor and it's agent will not be responsible for any error or mis-description which may appear. Prospective purchasers or lessers are therefore advised to make whatever investigations they deem necessary. All drawings and layouts are indicative only and are subject to approval by relevant authority and alternations due to design development. Furniture is indicative for display purposes only.

A COMPLETE WAY
OF LIVING

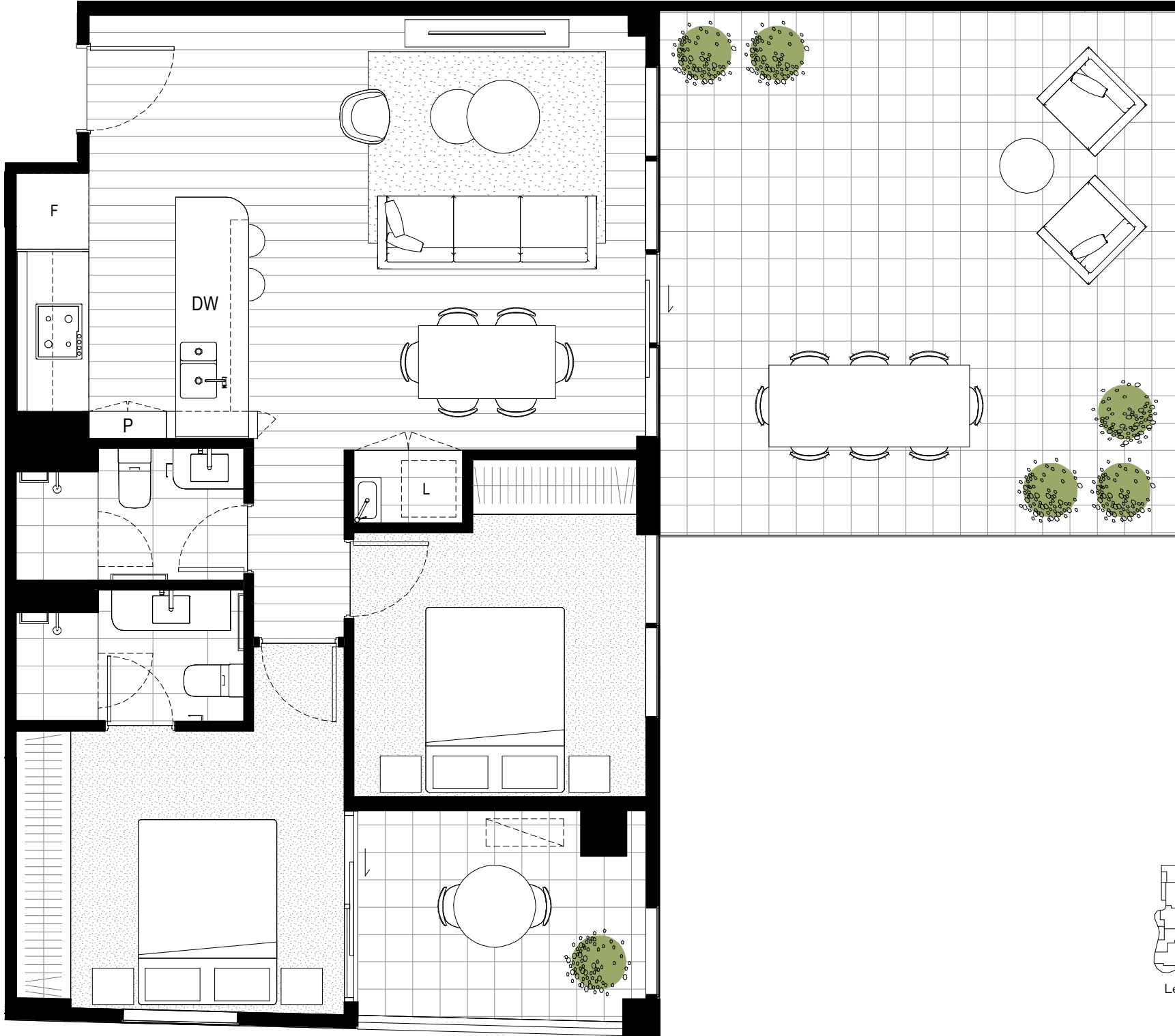

- F

DW

L
- Refrigerator
Dishwasher
Laundry
- P

C

S
- Pantry
Cupboard
Store

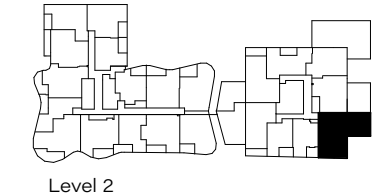

Level 2

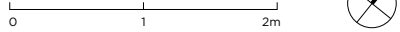

SOUTHPOINT
HIGHTT

206A
306A
406A

BEDROOM	1	INTERNAL	51.0m ²
BATHROOM	1	EXTERNAL	7.9m ²
CARPARK	1	TOTAL	58.9m ²

1233 NEPEAN HWY HIGHTT
southpointhgett.com.au

Street address is subject to authorities approvals. Areas referred to on this marketing drawing have been determined according to the Property Council of Australia guidelines (Method of Measurement for residential property) and method of measurement may not relate to the boundaries described or shown on the Plan of Subdivision for this development. All areas shown are approximate. The information contained herein has been obtained from sources we believe to be reliable and therefore have no reason to doubt it's accuracy. The vendor and it's agent will not be responsible for any error or mis-description which may appear. Prospective purchasers or lessers are therefore advised to make whatever investigations they deem necessary. All drawings and layouts are indicative only and are subject to approval by relevant authority and alternations due to design development. Furniture is indicative for display purposes only.

A COMPLETE WAY
OF LIVING

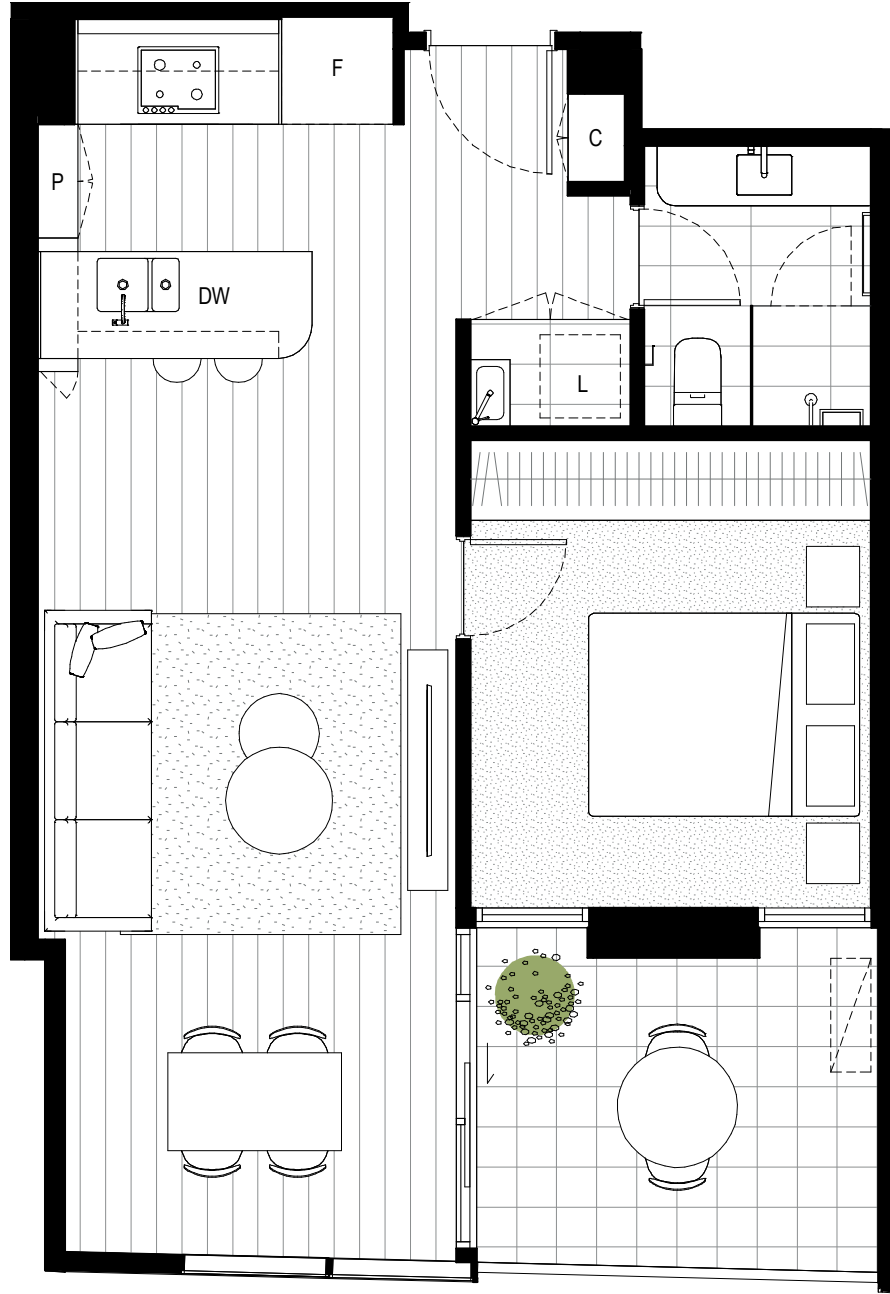

- F

DW

L
- Refrigerator
Dishwasher
Laundry
- P

C

S
- Pantry
Cupboard
Store

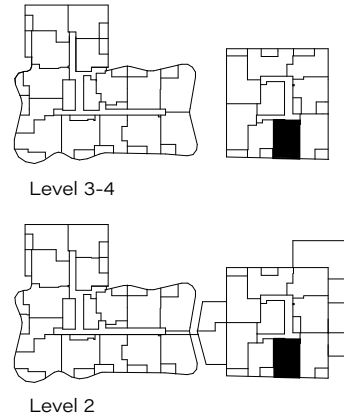

Level 3-4

Level 2

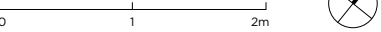

SOUTHPOINT
HIGHTT

207A
307A
407A

BEDROOM	1	INTERNAL	48.5m ²
BATHROOM	1	EXTERNAL	8.0m ²
CARPARK	1	TOTAL	56.5m ²

1233 NEPEAN HWY HIGHTT
southpointhightt.com.au

Street address is subject to authorities approvals. Areas referred to on this marketing drawing have been determined according to the Property Council of Australia guidelines (Method of Measurement for residential property) and method of measurement may not relate to the boundaries described or shown on the Plan of Subdivision for this development. All areas shown are approximate. The information contained herein has been obtained from sources we believe to be reliable and therefore have no reason to doubt it's accuracy. The vendor and it's agent will not be responsible for any error or mis-description which may appear. Prospective purchasers or lessors are therefore advised to make whatever investigations they deem necessary. All drawings and layouts are indicative only and are subject to approval by relevant authority and alternations due to design development. Furniture is indicative for display purposes only.

A COMPLETE WAY
OF LIVING

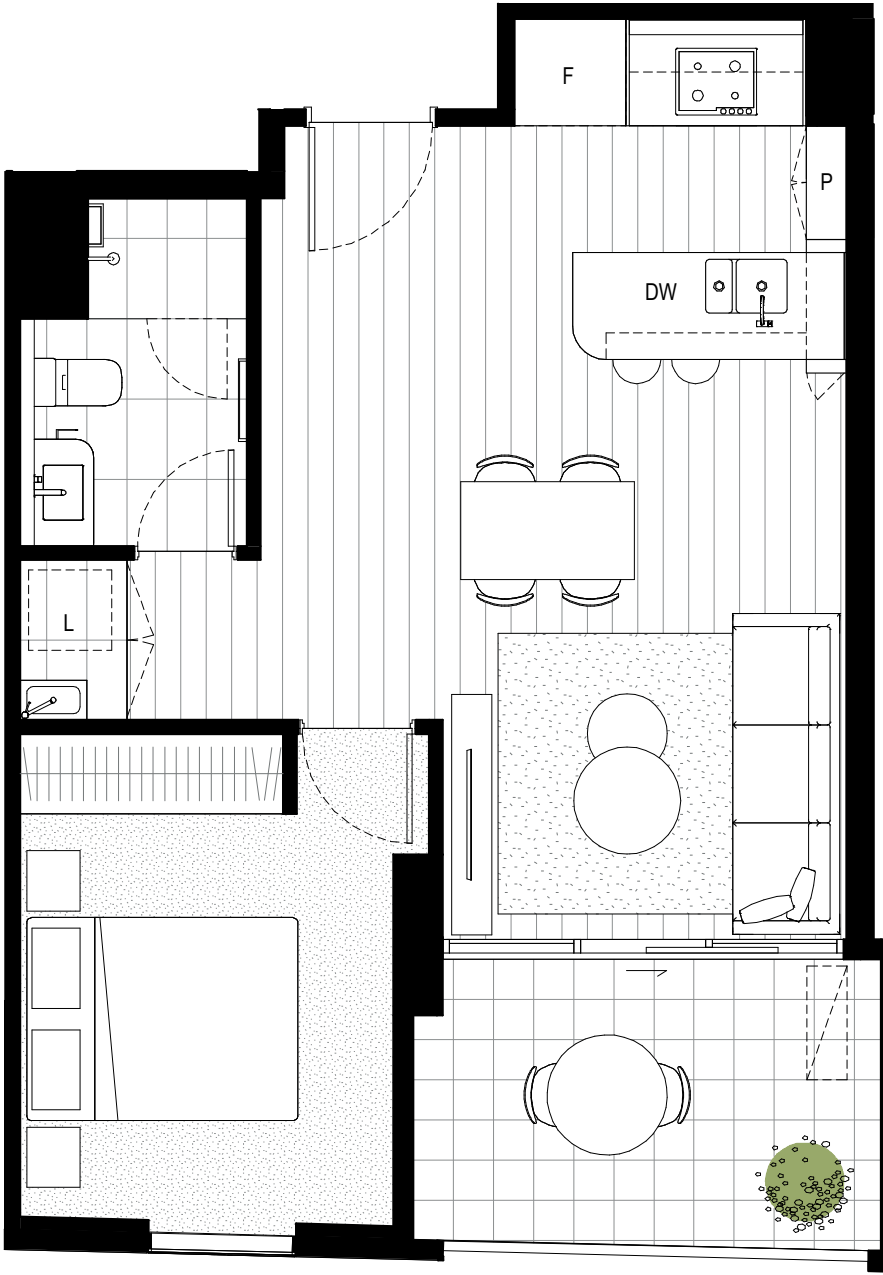

F Refrigerator
DW Dishwasher
L Laundry
P Pantry
C Cupboard
S Store



SOUTHPOINT
HIGHTT

308A
408A

BEDROOM	2	INTERNAL	72.2m ²
BATHROOM	2	EXTERNAL	9.4m ²
CARPARK	1	TOTAL	81.6m ²

1233 NEPEAN HWY HIGHTT
southpointhightt.com.au

Street address is subject to authorities approvals. Areas referred to on this marketing drawing have been determined according to the Property Council of Australia guidelines (Method of Measurement for residential property) and method of measurement may not relate to the boundaries described or shown on the Plan of Subdivision for this development. All areas shown are approximate. The information contained herein has been obtained from sources we believe to be reliable and therefore have no reason to doubt it's accuracy. The vendor and it's agent will not be responsible for any error or mis-description which may appear. Prospective purchasers or lessors are therefore advised to make whatever investigations they deem necessary. All drawings and layouts are indicative only and are subject to approval by relevant authority and alternations due to design development. Furniture is indicative for display purposes only.

A COMPLETE WAY
OF LIVING

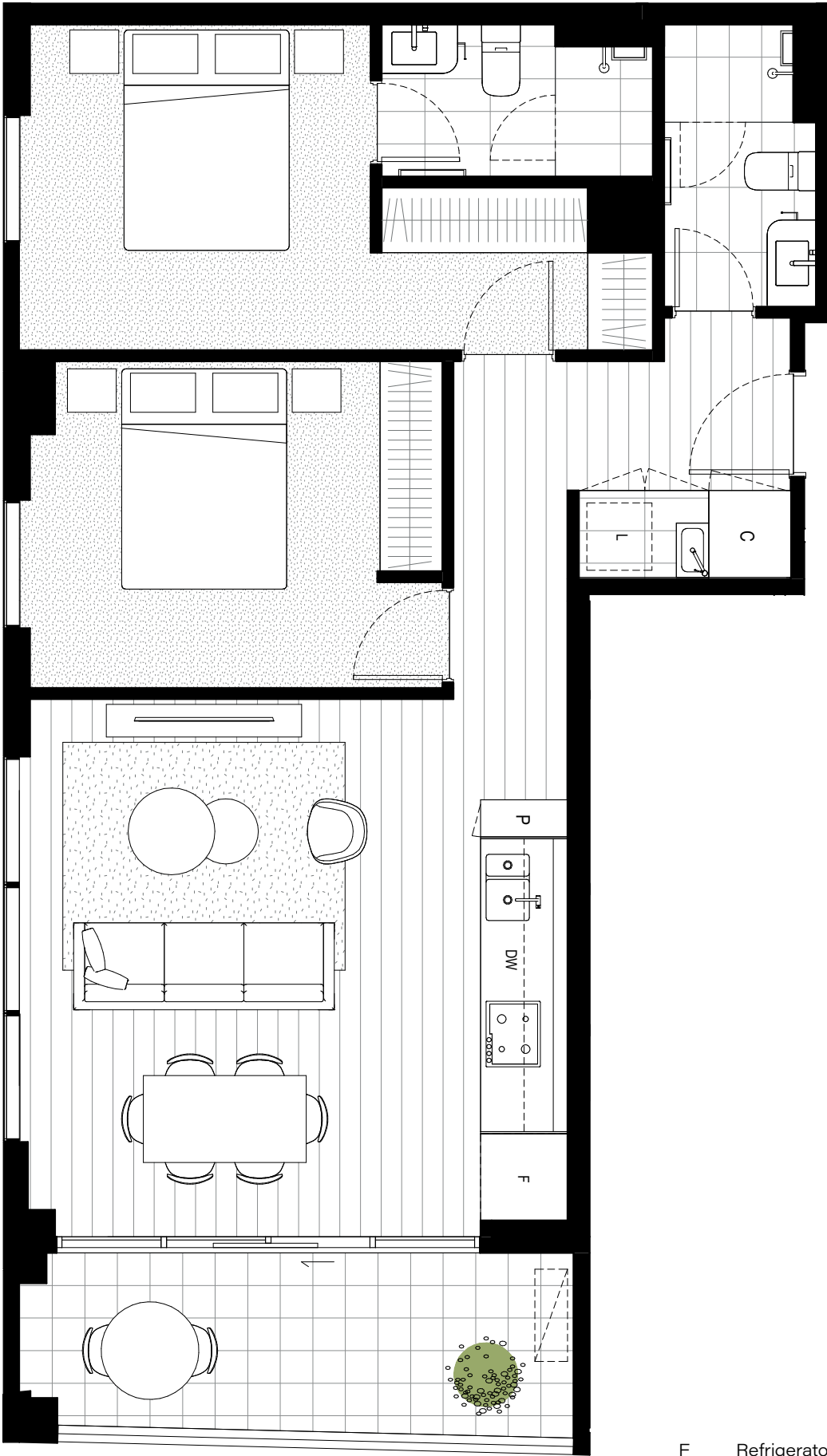

F Refrigerator
DW Dishwasher
L Laundry
P Pantry
C Cupboard
S Store

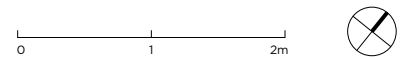
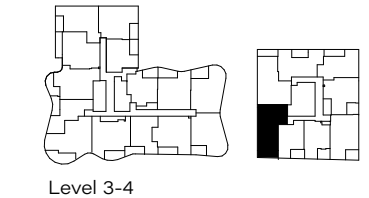

SOUTHPOINT
HIGHTT

208A

BEDROOM	2	INTERNAL	72.2m ²
BATHROOM	2	EXTERNAL	66.3m ²
CARPARK	1	TOTAL	138.5m ²

1233 NEPEAN HWY HIGHTT
southpointhightt.com.au

Street address is subject to authorities approvals. Areas referred to on this marketing drawing have been determined according to the Property Council of Australia guidelines (Method of Measurement for residential property) and method of measurement may not relate to the boundaries described or shown on the Plan of Subdivision for this development. All areas shown are approximate. The information contained herein has been obtained from sources we believe to be reliable and therefore have no reason to doubt it's accuracy. The vendor and it's agent will not be responsible for any error or mis-description which may appear. Prospective purchasers or lessers are therefore advised to make whatever investigations they deem necessary. All drawings and layouts are indicative only and are subject to approval by relevant authority and alternations due to design development. Furniture is indicative for display purposes only.

A COMPLETE WAY
OF LIVING



F Refrigerator
DW Dishwasher
L Laundry
P Pantry
C Cupboard
S Store

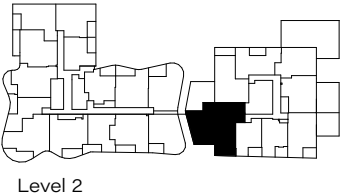

Level 2



SOUTHPOINT
HIGHTT

301A
401A

BEDROOM	2	INTERNAL	81.8m ²
BATHROOM	2	EXTERNAL	8.9m ²
CARPARK	1	TOTAL	90.7m ²

1233 NEPEAN HWY HIGHTT
southpointhightt.com.au

Street address is subject to authorities approvals. Areas referred to on this marketing drawing have been determined according to the Property Council of Australia guidelines (Method of Measurement for residential property) and method of measurement may not relate to the boundaries described or shown on the Plan of Subdivision for this development. All areas shown are approximate. The information contained herein has been obtained from sources we believe to be reliable and therefore have no reason to doubt it's accuracy. The vendor and it's agent will not be responsible for any error or mis-description which may appear. Prospective purchasers or lessers are therefore advised to make whatever investigations they deem necessary. All drawings and layouts are indicative only and are subject to approval by relevant authority and alternations due to design development. Furniture is indicative for display purposes only.

A COMPLETE WAY
OF LIVING

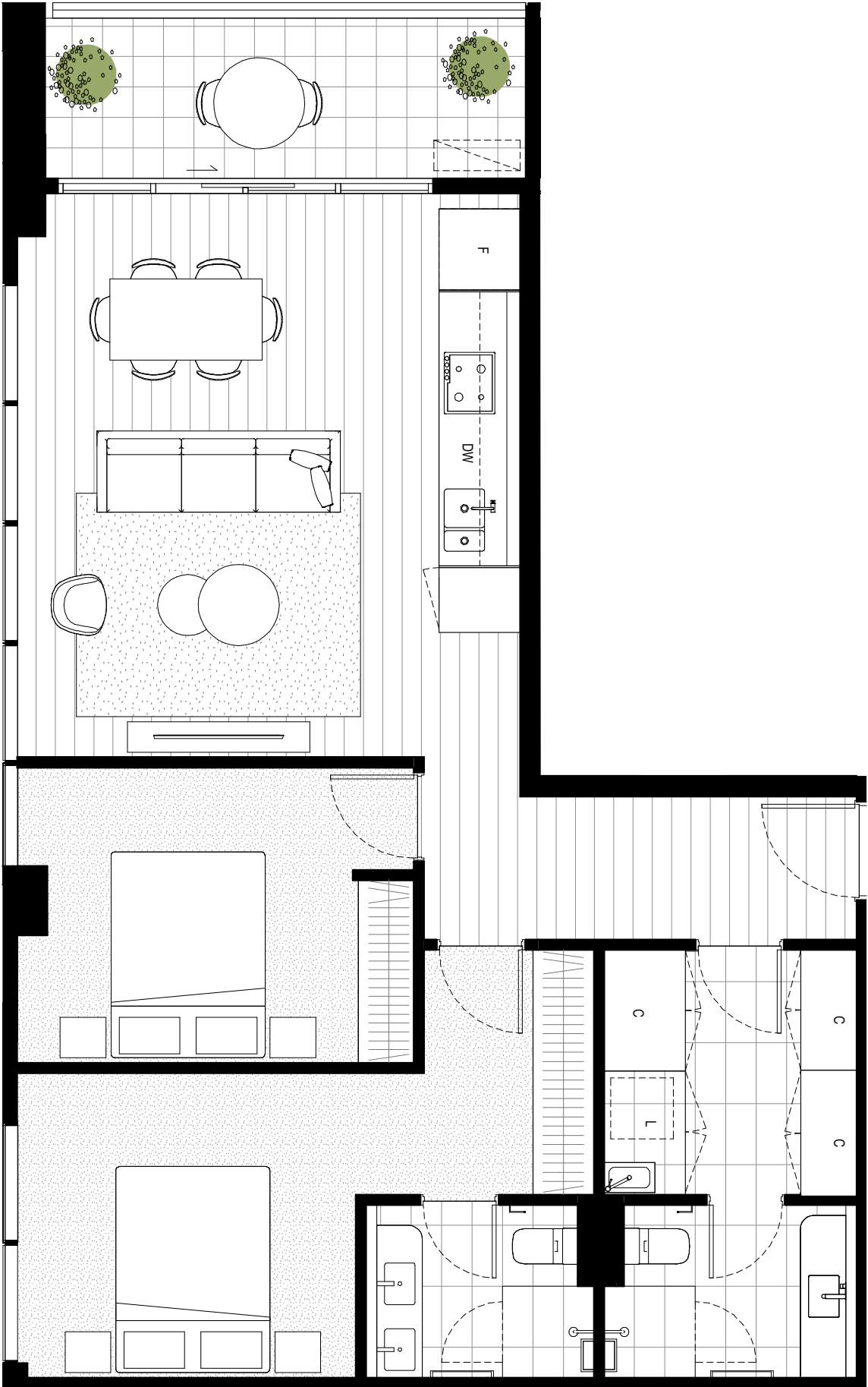

F Refrigerator
DW Dishwasher
L Laundry
P Pantry
C Cupboard
S Store

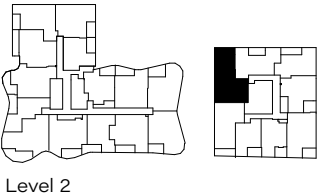

Level 2

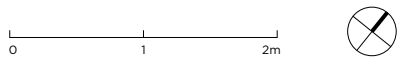

SOUTHPOINT
HIGHTT

305A
405A

BEDROOM	2	INTERNAL	70.1m ²
BATHROOM	2	EXTERNAL	9.1m ²
CARPARK	1	TOTAL	79.2m ²

1233 NEPEAN HWY HIGHTT
southpointhightt.com.au

Street address is subject to authorities approvals. Areas referred to on this marketing drawing have been determined according to the Property Council of Australia guidelines (Method of Measurement for residential property) and method of measurement may not relate to the boundaries described or shown on the Plan of Subdivision for this development. All areas shown are approximate. The information contained herein has been obtained from sources we believe to be reliable and therefore have no reason to doubt it's accuracy. The vendor and it's agent will not be responsible for any error or mis-description which may appear. Prospective purchasers or lessers are therefore advised to make whatever investigations they deem necessary. All drawings and layouts are indicative only and are subject to approval by relevant authority and alternations due to design development. Furniture is indicative for display purposes only.

A COMPLETE WAY
OF LIVING

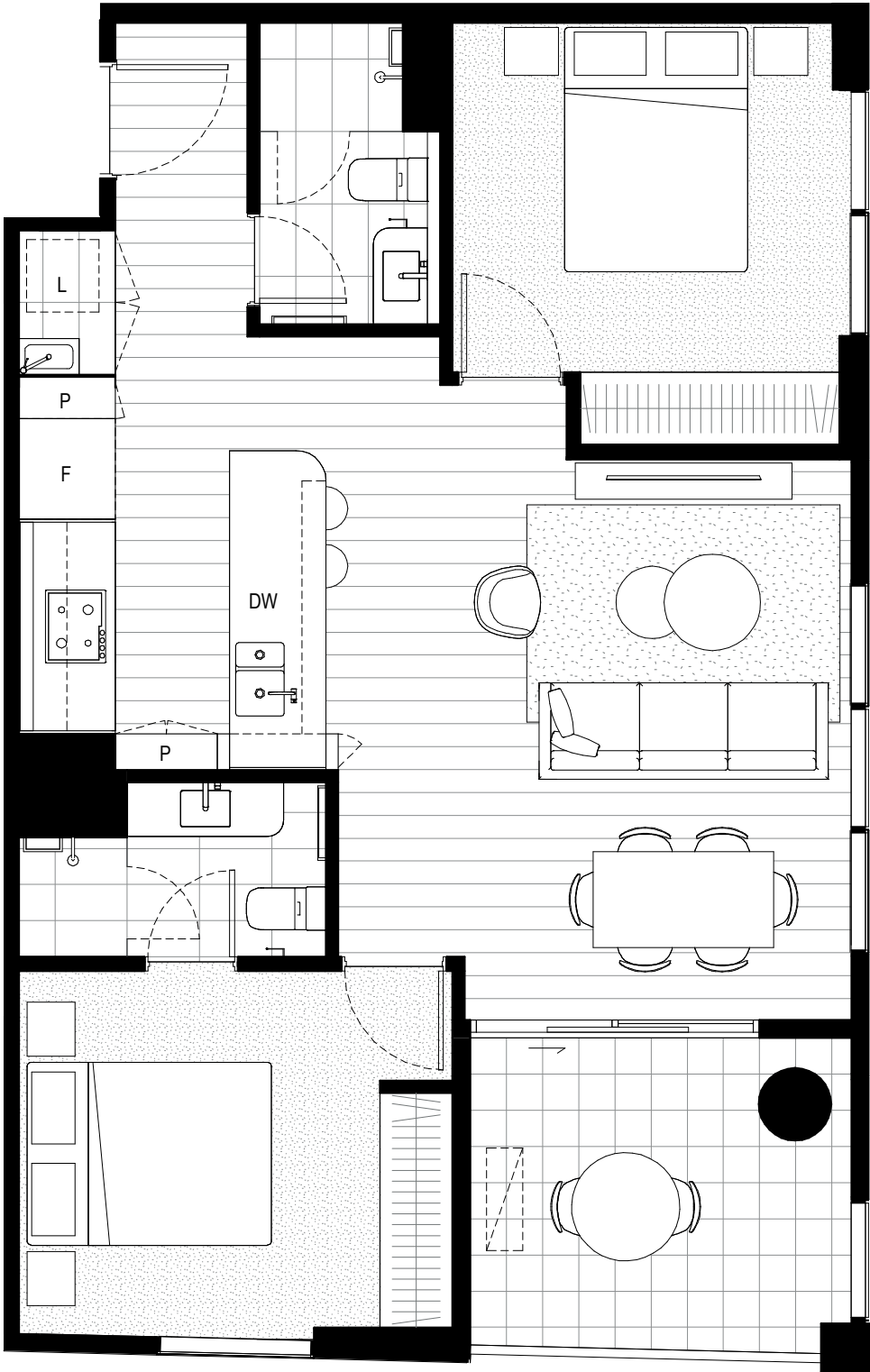

F Refrigerator
DW Dishwasher
L Laundry

P Pantry
C Cupboard
S Store



SOUTHPOINT
HIGHTT

804B
904B
1004B

BEDROOM	1	INTERNAL	52.3m ²
BATHROOM	1	EXTERNAL	8.8m ²
CARPARK	1	TOTAL	61.1m ²

1233 NEPEAN HWY HIGHTT
southpointhightt.com.au

Street address is subject to authorities approvals. Areas referred to on this marketing drawing have been determined according to the Property Council of Australia guidelines (Method of Measurement for residential property) and method of measurement may not relate to the boundaries described or shown on the Plan of Subdivision for this development. All areas shown are approximate. The information contained herein has been obtained from sources we believe to be reliable and therefore have no reason to doubt it's accuracy. The vendor and it's agent will not be responsible for any error or mis-description which may appear. Prospective purchasers or lessers are therefore advised to make whatever investigations they deem necessary. All drawings and layouts are indicative only and are subject to approval by relevant authority and alternations due to design development. Furniture is indicative for display purposes only.

A COMPLETE WAY
OF LIVING

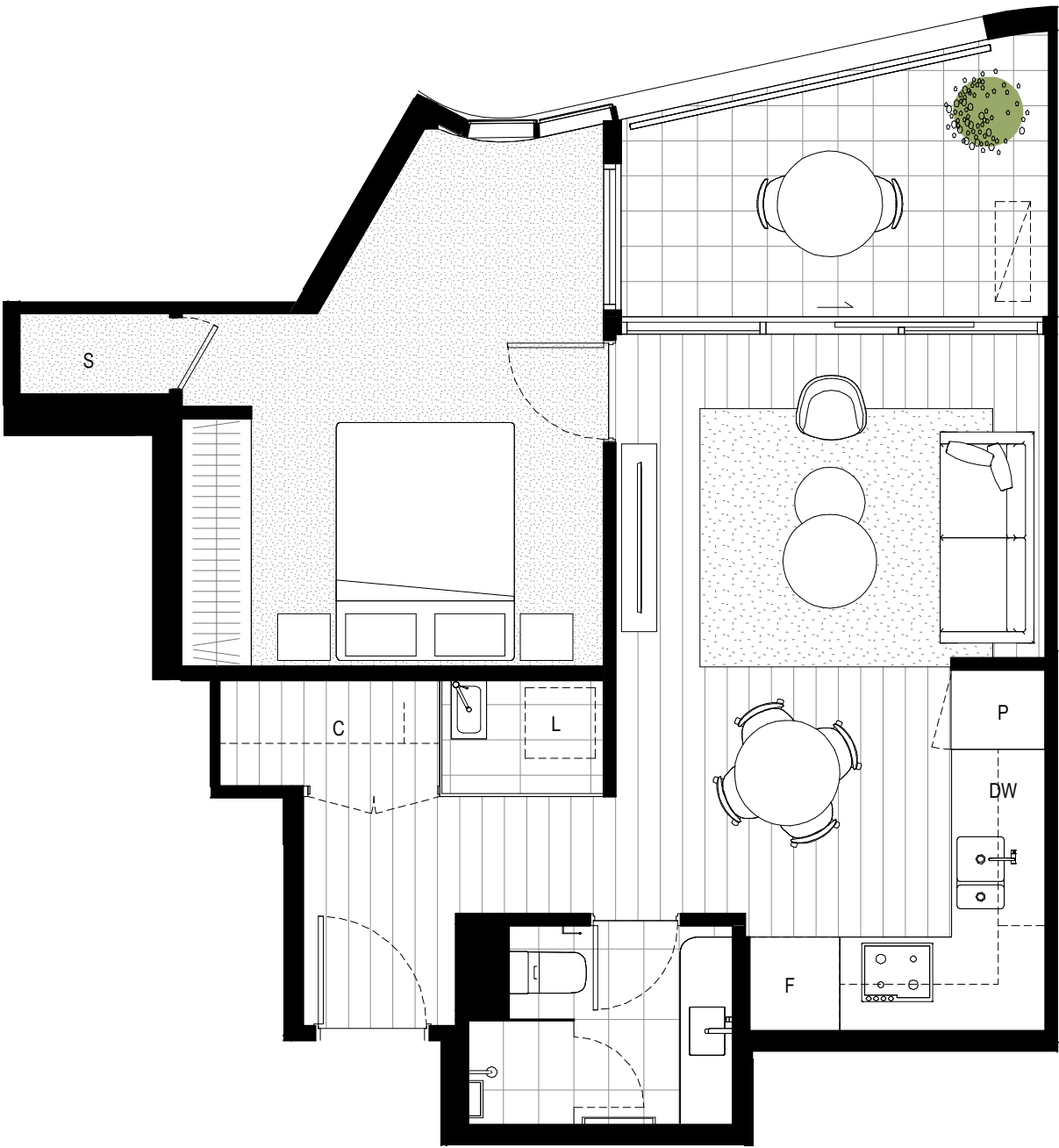

F Refrigerator
DW Dishwasher
L Laundry

P Pantry
C Cupboard
S Store

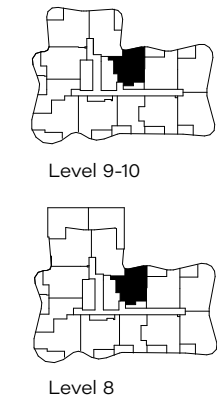

SOUTHPOINT
HIGHTT

1101B

BEDROOM	3	INTERNAL	124.2m ²
BATHROOM	2.5	EXTERNAL	78.2m ²
CARPARK	2	TOTAL	202.4m ²

1233 NEPEAN HWY HIGHTT
southpointhgett.com.au

Street address is subject to authorities approvals. Areas referred to on this marketing drawing have been determined according to the Property Council of Australia guidelines (Method of Measurement for residential property) and method of measurement may not relate to the boundaries described or shown on the Plan of Subdivision for this development. All areas shown are approximate. The information contained herein has been obtained from sources we believe to be reliable and therefore have no reason to doubt it's accuracy. The vendor and it's agent will not be responsible for any error or mis-description which may appear. Prospective purchasers or lessers are therefore advised to make whatever investigations they deem necessary. All drawings and layouts are indicative only and are subject to approval by relevant authority and alternations due to design development. Furniture is indicative for display purposes only.

A COMPLETE WAY
OF LIVING

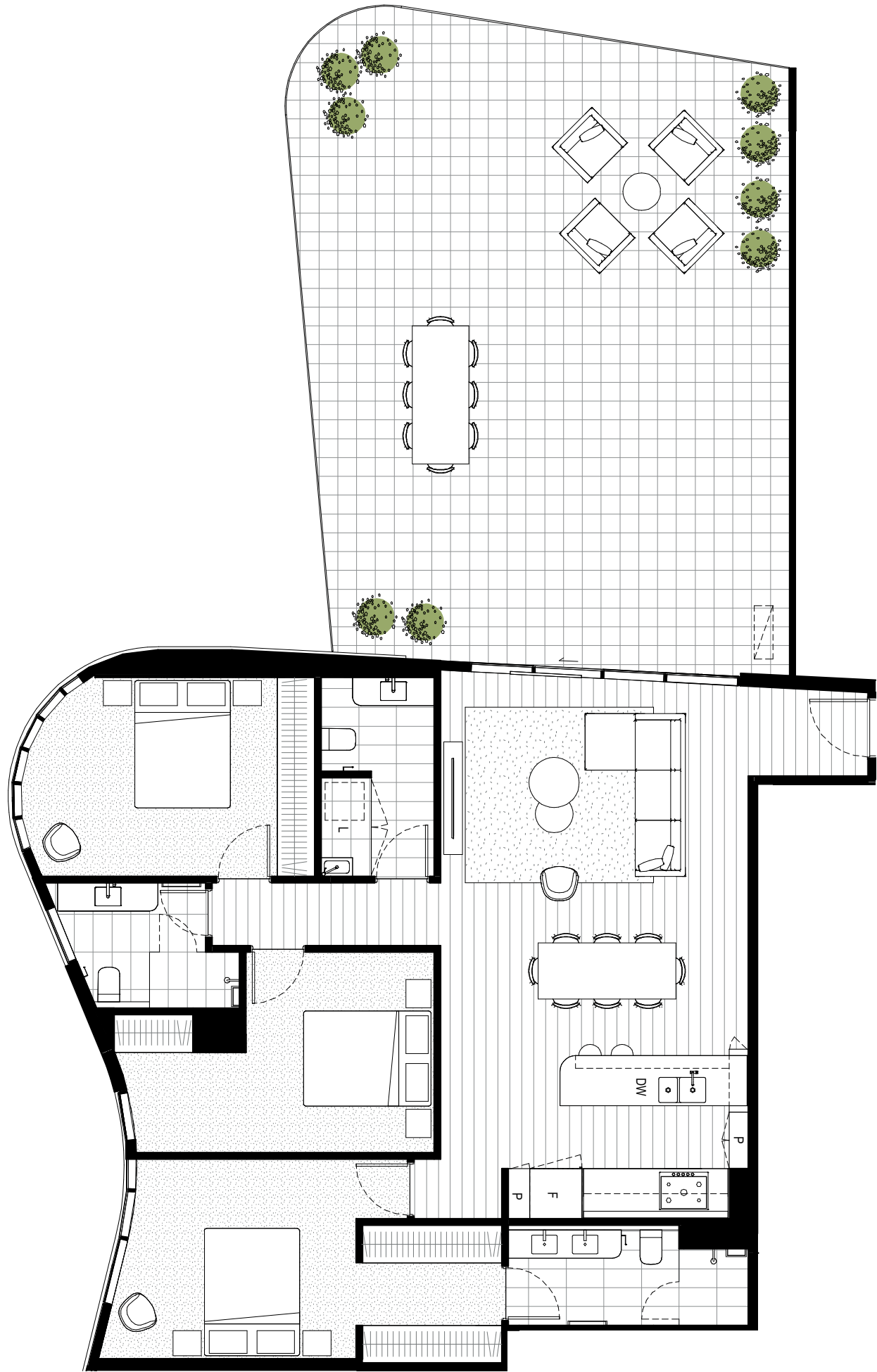

F Refrigerator
DW Dishwasher
L Laundry

P Pantry
C Cupboard
S Store



Level 11

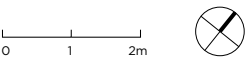

SOUTHPOINT
HIGHTT

1102B

BEDROOM	3	INTERNAL	157.0m ²
BATHROOM	2	EXTERNAL	72.4m ²
CARPARK	2	TOTAL	229.4m ²

1233 NEPEAN HWY HIGHTT
southpointhgett.com.au

Street address is subject to authorities approvals. Areas referred to on this marketing drawing have been determined according to the Property Council of Australia guidelines (Method of Measurement for residential property) and method of measurement may not relate to the boundaries described or shown on the Plan of Subdivision for this development. All areas shown are approximate. The information contained herein has been obtained from sources we believe to be reliable and therefore have no reason to doubt it's accuracy. The vendor and it's agent will not be responsible for any error or mis-description which may appear. Prospective purchasers or lessers are therefore advised to make whatever investigations they deem necessary. All drawings and layouts are indicative only and are subject to approval by relevant authority and alternations due to design development. Furniture is indicative for display purposes only.

A COMPLETE WAY
OF LIVING

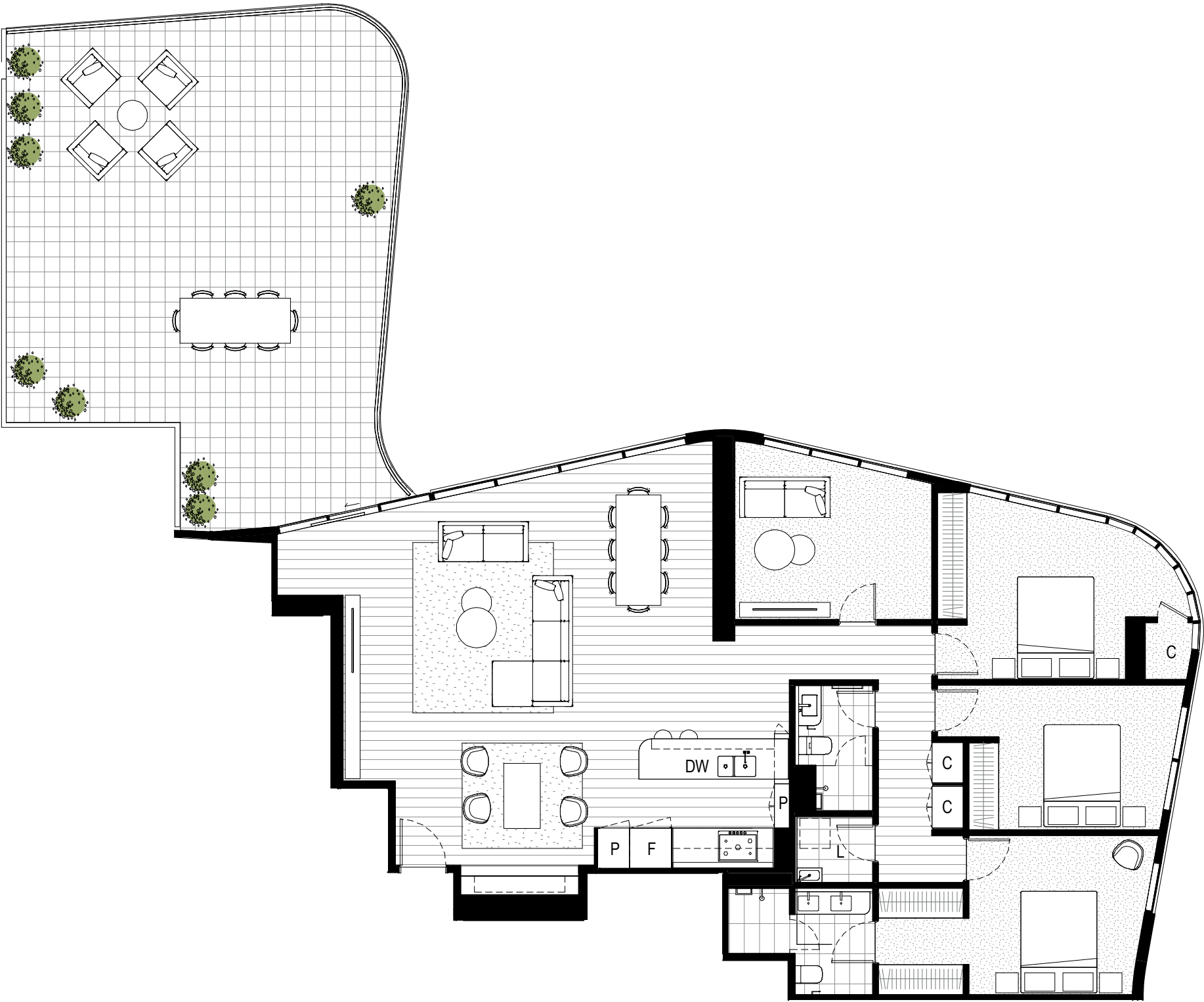

F Refrigerator
DW Dishwasher
L Laundry

P Pantry
C Cupboard
S Store



Level 11

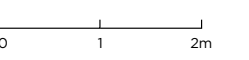

SOUTHPOINT
HIGHTT

1103B
1203B

BEDROOM	2	INTERNAL	82.8m ²
BATHROOM	2	EXTERNAL	9.5m ²
CARPARK	1	TOTAL	92.3m ²

1233 NEPEAN HWY HIGHTT
southpointhightt.com.au

Street address is subject to authorities approvals. Areas referred to on this marketing drawing have been determined according to the Property Council of Australia guidelines (Method of Measurement for residential property) and method of measurement may not relate to the boundaries described or shown on the Plan of Subdivision for this development. All areas shown are approximate. The information contained herein has been obtained from sources we believe to be reliable and therefore have no reason to doubt it's accuracy. The vendor and it's agent will not be responsible for any error or mis-description which may appear. Prospective purchasers or lessers are therefore advised to make whatever investigations they deem necessary. All drawings and layouts are indicative only and are subject to approval by relevant authority and alternations due to design development. Furniture is indicative for display purposes only.

A COMPLETE WAY
OF LIVING

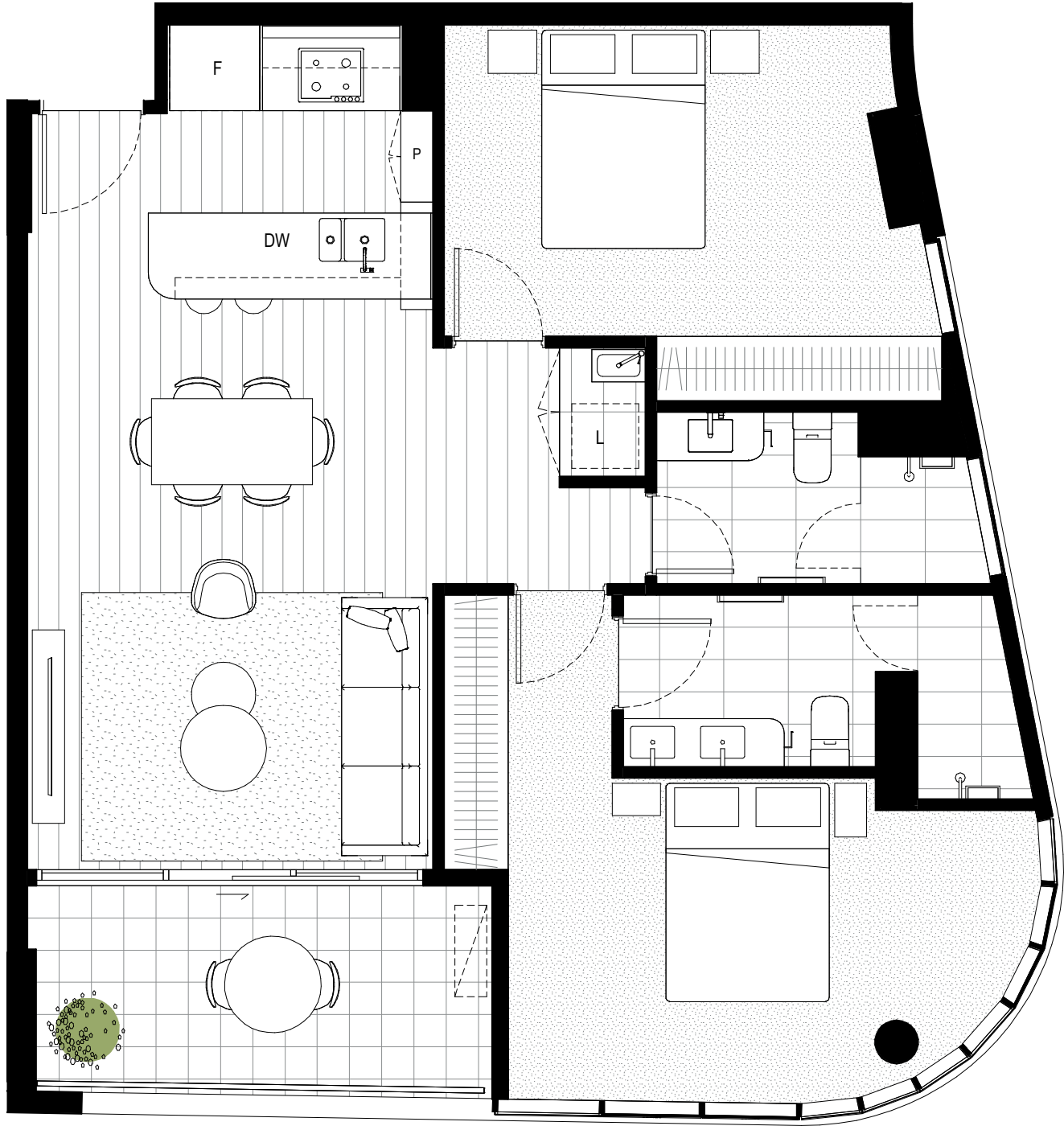

- F

DW

L
- Refrigerator
Dishwasher
Laundry
- P

C

S
- Pantry
Cupboard
Store



SOUTHPOINT
HIGHTT

1104B
1204B

BEDROOM	1	INTERNAL	58.0m ²
BATHROOM	1	EXTERNAL	9.4m ²
STUDY	1	TOTAL	67.4m ²
CARPARK	1		

1233 NEPEAN HWY HIGHTT
southpointhightt.com.au

Street address is subject to authorities approvals. Areas referred to on this marketing drawing have been determined according to the Property Council of Australia guidelines (Method of Measurement for residential property) and method of measurement may not relate to the boundaries described or shown on the Plan of Subdivision for this development. All areas shown are approximate. The information contained herein has been obtained from sources we believe to be reliable and therefore have no reason to doubt it's accuracy. The vendor and it's agent will not be responsible for any error or mis-description which may appear. Prospective purchasers or lessers are therefore advised to make whatever investigations they deem necessary. All drawings and layouts are indicative only and are subject to approval by relevant authority and alternations due to design development. Furniture is indicative for display purposes only.

A COMPLETE WAY
OF LIVING

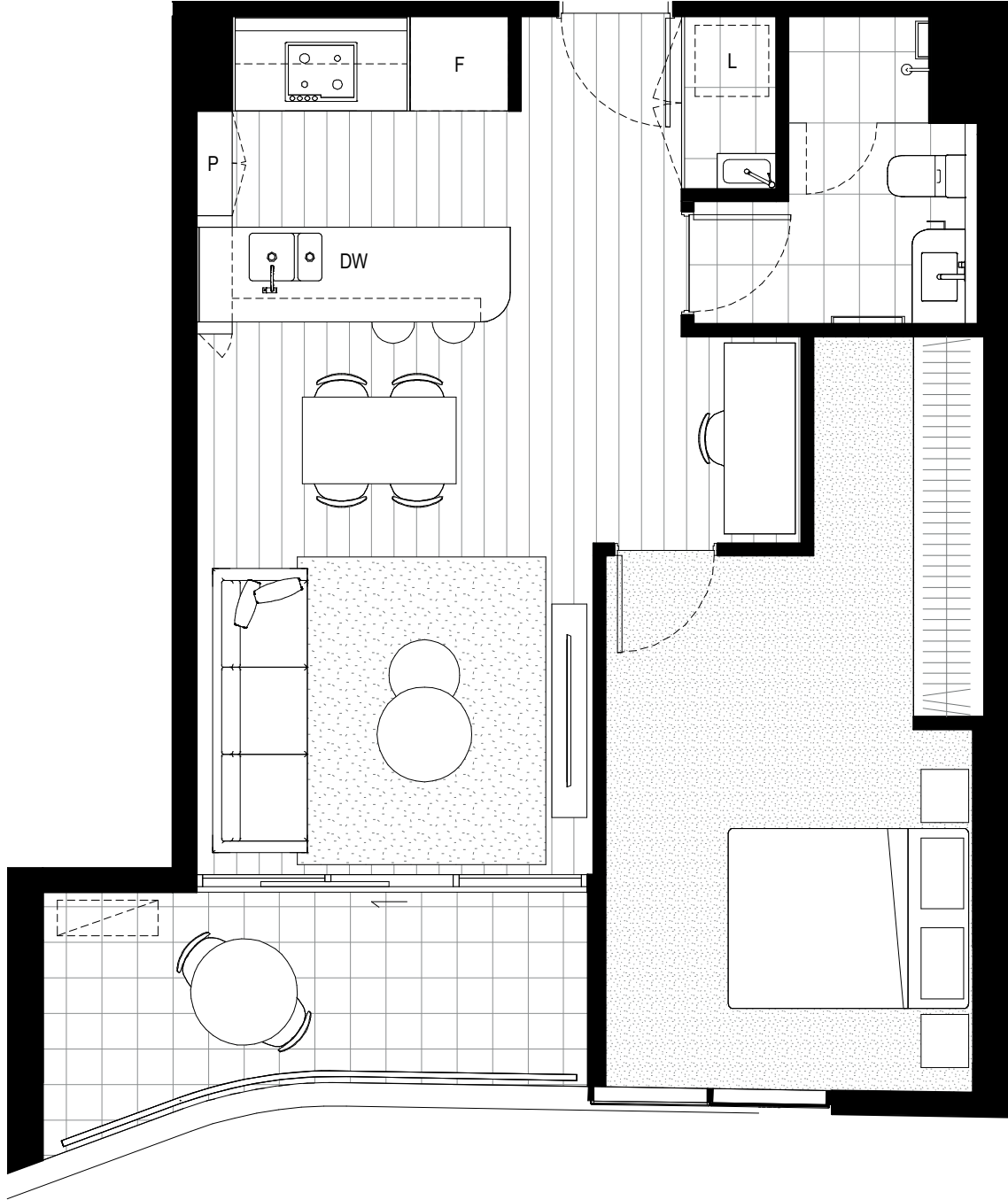

- F

DW

L
- Refrigerator
Dishwasher
Laundry
- P

C

S
- Pantry
Cupboard
Store

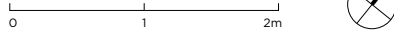
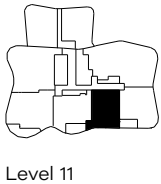

SOUTHPOINT
HIGHTT

1106B
1206B

BEDROOM	3	INTERNAL	99.7m ²
BATHROOM	2	EXTERNAL	17.3m ²
CARPARK	2	TOTAL	117.0m ²

1233 NEPEAN HWY HIGHTT
southpointhightt.com.au

Street address is subject to authorities approvals. Areas referred to on this marketing drawing have been determined according to the Property Council of Australia guidelines (Method of Measurement for residential property) and method of measurement may not relate to the boundaries described or shown on the Plan of Subdivision for this development. All areas shown are approximate. The information contained herein has been obtained from sources we believe to be reliable and therefore have no reason to doubt it's accuracy. The vendor and it's agent will not be responsible for any error or mis-description which may appear. Prospective purchasers or lessers are therefore advised to make whatever investigations they deem necessary. All drawings and layouts are indicative only and are subject to approval by relevant authority and alternations due to design development. Furniture is indicative for display purposes only.

A COMPLETE WAY
OF LIVING



F Refrigerator
DW Dishwasher
L Laundry
P Pantry
C Cupboard
S Store

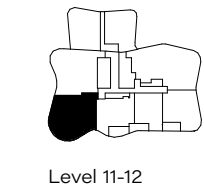

Level 11-12

0 1 2m



SOUTHPOINT
HIGHTT

1201B

BEDROOM	3	INTERNAL	111.7m ²
BATHROOM	2	EXTERNAL	12.5m ²
CARPARK	2	TOTAL	124.2m ²

1233 NEPEAN HWY HIGHTT
southpointhightt.com.au

Street address is subject to authorities approvals. Areas referred to on this marketing drawing have been determined according to the Property Council of Australia guidelines (Method of Measurement for residential property) and method of measurement may not relate to the boundaries described or shown on the Plan of Subdivision for this development. All areas shown are approximate. The information contained herein has been obtained from sources we believe to be reliable and therefore have no reason to doubt it's accuracy. The vendor and it's agent will not be responsible for any error or mis-description which may appear. Prospective purchasers or lessers are therefore advised to make whatever investigations they deem necessary. All drawings and layouts are indicative only and are subject to approval by relevant authority and alternations due to design development. Furniture is indicative for display purposes only.

A COMPLETE WAY
OF LIVING



F Refrigerator
DW Dishwasher
L Laundry
P Pantry
C Cupboard
S Store

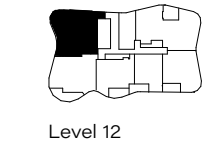

Level 12

0 1 2m



SOUTHPOINT
HIGHTT

1202B

BEDROOM	3	INTERNAL	136.2m ²
BATHROOM	2	EXTERNAL	12.9m ²
CARPARK	2	TOTAL	149.1m ²

1233 NEPEAN HWY HIGHTT
southpointhightt.com.au

Street address is subject to authorities approvals. Areas referred to on this marketing drawing have been determined according to the Property Council of Australia guidelines (Method of Measurement for residential property) and method of measurement may not relate to the boundaries described or shown on the Plan of Subdivision for this development. All areas shown are approximate. The information contained herein has been obtained from sources we believe to be reliable and therefore have no reason to doubt it's accuracy. The vendor and it's agent will not be responsible for any error or mis-description which may appear. Prospective purchasers or lessors are therefore advised to make whatever investigations they deem necessary. All drawings and layouts are indicative only and are subject to approval by relevant authority and alternations due to design development. Furniture is indicative for display purposes only.

A COMPLETE WAY
OF LIVING



Level 12

- | | | | |
|----|--------------|---|----------|
| F | Refrigerator | P | Pantry |
| DW | Dishwasher | C | Cupboard |
| L | Laundry | S | Store |

0 1 2m



FIXTURES & FITTINGS

KITCHEN



COOKTOP
SMEG OR EQUIVALENT
1 & 2 BED APARTMENTS



COOKTOP
SMEG OR EQUIVALENT
3 BED APARTMENTS



OVEN
SMEG OR EQUIVALENT
1 & 2 BED APARTMENTS



OVEN
SMEG OR EQUIVALENT
3 BED APARTMENTS



DISHWASHER
SMEG OR EQUIVALENT



UNDERMOUNT RANGEHOOD



INTEGRATED FRIDGE
1 & 2 BED APARTMENTS
(OPTIONAL)



INTEGRATED FRIDGE
3 BED APARTMENTS



SINK
1 & 2 BED APARTMENTS



DOUBLE SINK
3 BED APARTMENTS



MIXER



GENERAL LIGHTING



FEATURE LIGHTING
3 BED APARTMENTS

The information are intended as a guide only and may not accurately represent the actual dimensions and are subject to change without notice. In addition, locations of utilities may vary during construction and fittings and fixtures on these plans are for illustrative purposes only. Loose furniture and planters are not included. Extent of floor finishes may vary. External space and landscaping indicative only. Refer to contract elevations and plans for further clarification. Refer to town planning drawings for details and locations of screens and other town planning requirements. Whilst ever endeavour will be made to ensure the specifications noted in this document are supplied and installed, the Purchaser accepts that these items are subject to availability and change without notice as per the Contract. Any variation to the specification will be substituted with an equivalent brand/model/ functionality as to what is stated to the total discretion of the Vendor.

FIXTURES & FITTINGS

BATHROOM



RAIL SHOWER
1 & 2 BED APARTMENTS



RAIL SHOWER
3 BED APARTMENTS



SHOWER MIXER



SHOWER SHELF

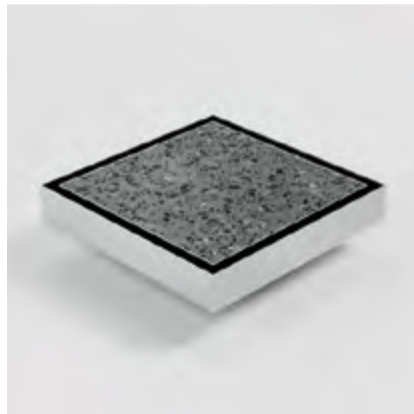

TILE INSERT DRAIN



TOWEL RAIL



TOILET ROLL HOLDER



TOWEL HOOK



TOILET SUITE
1 & 2 BED APARTMENTS



CONCEALED CISTERN
WC UNIT
3 BED APARTMENTS



UNDERMOUNTED
VANITY BASIN



WALL MOUNTED BASIN
MIXER TAP



SEMI-FRAMELESS
SHOWER SCREEN

INTERNAL FINISHES

LIGHT SCHEME



CARPET
BEDROOM

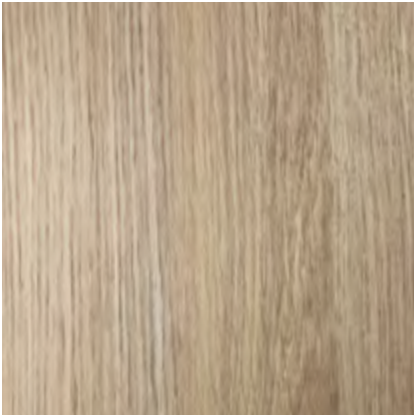

JOINERY LAMINATE
KITCHEN & BATHROOM

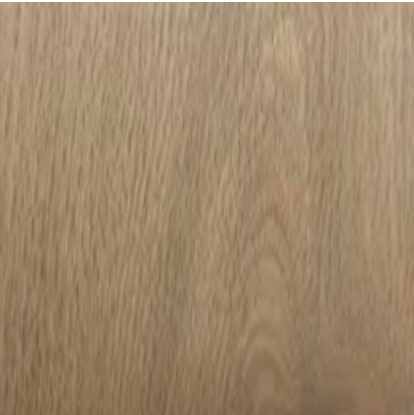

TIMBER FLOORING
LIVING & KITCHEN

DARK SCHEME

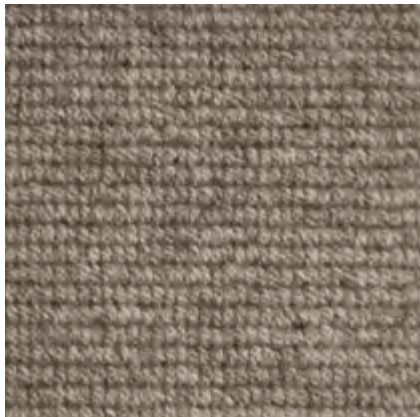

CARPET
BEDROOM

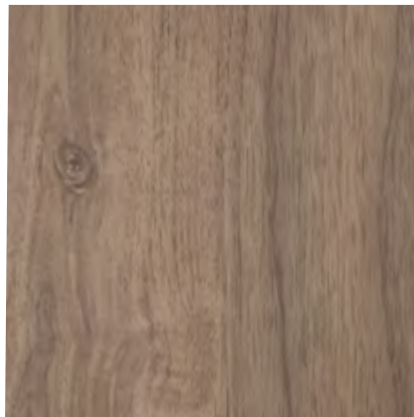

JOINERY LAMINATE
KITCHEN & BATHROOM



TIMBER FLOORING
LIVING & KITCHEN

The information are intended as a guide only and may not accurately represent the actual dimensions and are subject to change without notice. In addition, locations of utilities may vary during construction and fittings and fixtures on these plans are for illustrative purposes only. Loose furniture and planters are not included. Extent of floor finishes may vary. External space and landscaping indicative only. Refer to contract elevations and plans for further clarification. Refer to town planning drawings for details and locations of screens and other town planning requirements. Whilst ever endeavour will be made to ensure the specifications noted in this document are supplied and installed, the Purchaser accepts that these items are subject to availability and change without notice as per the Contract. Any variation to the specification will be substituted with an equivalent brand/model/ functionality as to what is stated to the total discretion of the Vendor.

The information are intended as a guide only and may not accurately represent the actual dimensions and are subject to change without notice. In addition, locations of utilities may vary during construction and fittings and fixtures on these plans are for illustrative purposes only. Loose furniture and planters are not included. Extent of floor finishes may vary. External space and landscaping indicative only. Refer to contract elevations and plans for further clarification. Refer to town planning drawings for details and locations of screens and other town planning requirements. Whilst ever endeavour will be made to ensure the specifications noted in this document are supplied and installed, the Purchaser accepts that these items are subject to availability and change without notice as per the Contract. Any variation to the specification will be substituted with an equivalent brand/model/ functionality as to what is stated to the total discretion of the Vendor.

COMMON FINISHES



GENERAL FINISH & PAINT
CEILING & WALL



JOINERY LAMINATE
KITCHEN & BATHROOM

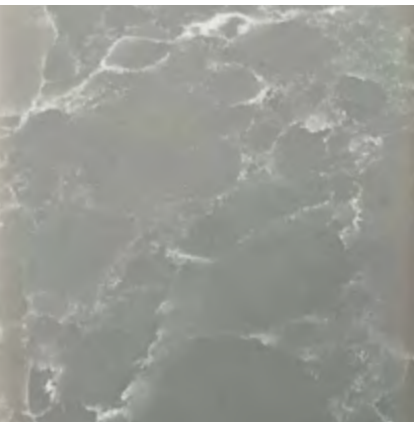

STONE BENCHTOP &
SPLASHBACK
KITCHEN & BATHROOM



FLOOR & WALL TILE
BATHROOM



CLEAR MIRROR
BATHROOM



GREY TINTED MIRROR
KITCHEN



NICKEL METAL LOOK FINISH
JOINERY

The information are intended as a guide only and may not accurately represent the actual dimensions and are subject to change without notice. In addition, locations of utilities may vary during construction and fittings and fixtures on these plans are for illustrative purposes only. Loose furniture and planters are not included. Extent of floor finishes may vary. External space and landscaping indicative only. Refer to contract elevations and plans for further clarification. Refer to town planning drawings for details and locations of screens and other town planning requirements. Whilst ever endeavour will be made to ensure the specifications noted in this document are supplied and installed, the Purchaser accepts that these items are subject to availability and change without notice as per the Contract. Any variation to the specification will be substituted with an equivalent brand/model/ functionality as to what is stated to the total discretion of the Vendor.

SOUTHPOINTHIGHETT.COM.AU